



# Intel® Arria® 10 SoC Development Kit User Guide



**Online Version**



**Send Feedback**

**683227**

**UG-20004**

**2024.02.21**

## Contents

---

<b>1. Intel® Arria® 10 SoC Development Kit Overview.....</b>	<b>4</b>
1.1. General Description.....	4
1.2. Board Component Blocks.....	6
1.3. Recommended Operating Conditions.....	9
1.4. Handling the Board.....	9
<b>2. Getting Started.....</b>	<b>10</b>
2.1. Board Inspection .....	10
2.2. Installing the Subscription Edition of the Intel Quartus® Prime Design Software.....	11
2.2.1. Activating Your License.....	12
2.3. Installing the Intel SoC Embedded Development Suite (EDS).....	12
2.4. Development Kit Installer.....	13
2.5. Installing the Intel FPGA Download Cable Driver.....	13
2.6. SD Card Image with Example Software.....	14
<b>3. Development Board Setup.....</b>	<b>15</b>
3.1. Applying Power to the Board.....	15
3.2. Default Switch and Jumper Settings.....	16
<b>4. Board Test System.....</b>	<b>19</b>
4.1. Preparing the Board.....	20
4.2. Running the Board Test System.....	21
4.3. Version Selector.....	21
4.4. Using the Board Test System.....	23
4.4.1. Using the Configure Menu.....	23
4.4.2. The System Info Tab.....	25
4.4.3. The GPIO Tab.....	27
4.4.4. The XCVR Tab.....	28
4.4.5. The PCIe Tab.....	31
4.4.6. The FMCA Tab.....	35
4.4.7. The FMCB Tab.....	39
4.4.8. The DDR3 Tab.....	43
4.4.9. The DDR4 Tab.....	45
4.4.10. The EEPROM Tab.....	46
4.4.11. The Power Monitor.....	48
4.4.12. The Clock Control.....	50
<b>5. Board Components.....</b>	<b>52</b>
5.1. Board Overview.....	52
5.2. Featured Device: Intel Arria 10 SoC .....	55
5.3. MAX V CPLD 5M2210 System Controller.....	56
5.4. Configuration.....	64
5.4.1. System Controller Configuration.....	65
5.4.2. FPGA and I/O MUX CPLD Programming over On-Board Intel FPGA Download Cable II.....	65
5.4.3. FPGA Programming by HPS.....	68
5.4.4. FPGA Programming by EPCQ Device.....	68
5.4.5. FPGA Programming over External Intel FPGA Download Cable.....	68

5.5. Status Elements.....	69
5.6. Setup Elements.....	69
5.6.1. Board Settings DIP Switch.....	69
5.6.2. JTAG Chain Control DIP Switch.....	70
5.6.3. Reference Clock Source Selection.....	72
5.6.4. CPU Reset Push Button.....	72
5.6.5. Logic Reset Push Button.....	72
5.7. General User Input/Output.....	72
5.7.1. Character LCD.....	73
5.8. Clock Circuitry.....	74
5.8.1. On-Board Oscillators.....	74
5.9. Components and Interfaces.....	75
5.9.1. PCIe.....	75
5.9.2. 10/100/1000 Ethernet (HPS).....	77
5.9.3. 10/100/1000 Ethernet (FPGA).....	79
5.9.4. FMC.....	80
5.9.5. HPS Shared I/O.....	93
5.9.6. USB 2.0 Port (HPS).....	95
5.9.7. RS-232 UART (HPS).....	95
5.9.8. Real-Time Clock (HPS).....	96
5.9.9. SFP+.....	96
5.9.10. I <sup>2</sup> C Interface.....	97
5.9.11. FPGA General I/O Configuration.....	98
5.9.12. HPS SPIO Interface.....	105
5.10. Memory.....	110
5.10.1. FPGA External Memory.....	111
5.10.2. HPS External Memory.....	117
5.10.3. HPS Boot Flash Interface.....	120
5.10.4. I <sup>2</sup> C EEPROM.....	120
5.10.5. Daughtercards.....	121
5.11. Board Power Supply.....	122
5.11.1. Power Distribution System.....	123
5.11.2. Power Measurement.....	123
<b>6. Document Revision History for the Intel Arria 10 SoC Development Kit User Guide....</b>	<b>124</b>
<b>A. Additional Information.....</b>	<b>126</b>
A.1. Compliance and Conformity Statements.....	127
A.1.1. CE EMI Conformity Caution.....	127

## 1. Intel® Arria® 10 SoC Development Kit Overview

This document describes the hardware features of the Intel® Arria® 10 SoC development board, including the detailed pin-out and component reference information required to create custom FPGA designs that interface with all components of the board.

### 1.1. General Description

The Intel Arria 10 SoC development board provides a hardware platform for developing and prototyping low-power, high-performance, and logic-intensive designs using the Intel Arria 10 SoC. The board provides a wide range of peripherals and memory interfaces to facilitate the development of the Intel Arria 10 SoC designs.

**Figure 1. Intel Arria 10 SoC Block Diagram**

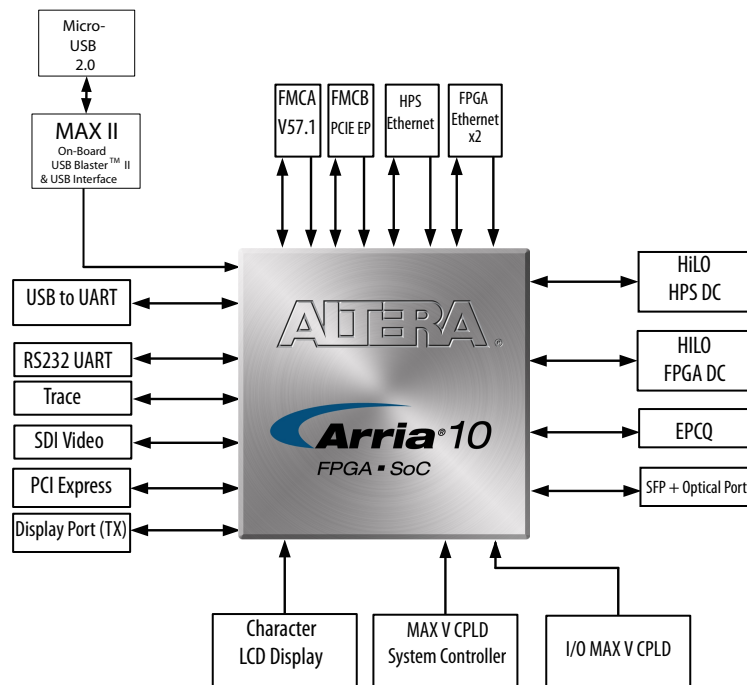

Intel Corporation. All rights reserved. Intel, the Intel logo, and other Intel marks are trademarks of Intel Corporation or its subsidiaries. Intel warrants performance of its FPGA and semiconductor products to current specifications in accordance with Intel's standard warranty, but reserves the right to make changes to any products and services at any time without notice. Intel assumes no responsibility or liability arising out of the application or use of any information, product, or service described herein except as expressly agreed to in writing by Intel. Intel customers are advised to obtain the latest version of device specifications before relying on any published information and before placing orders for products or services.

\*Other names and brands may be claimed as the property of others.

Figure 2. Overview of the Development Board Features

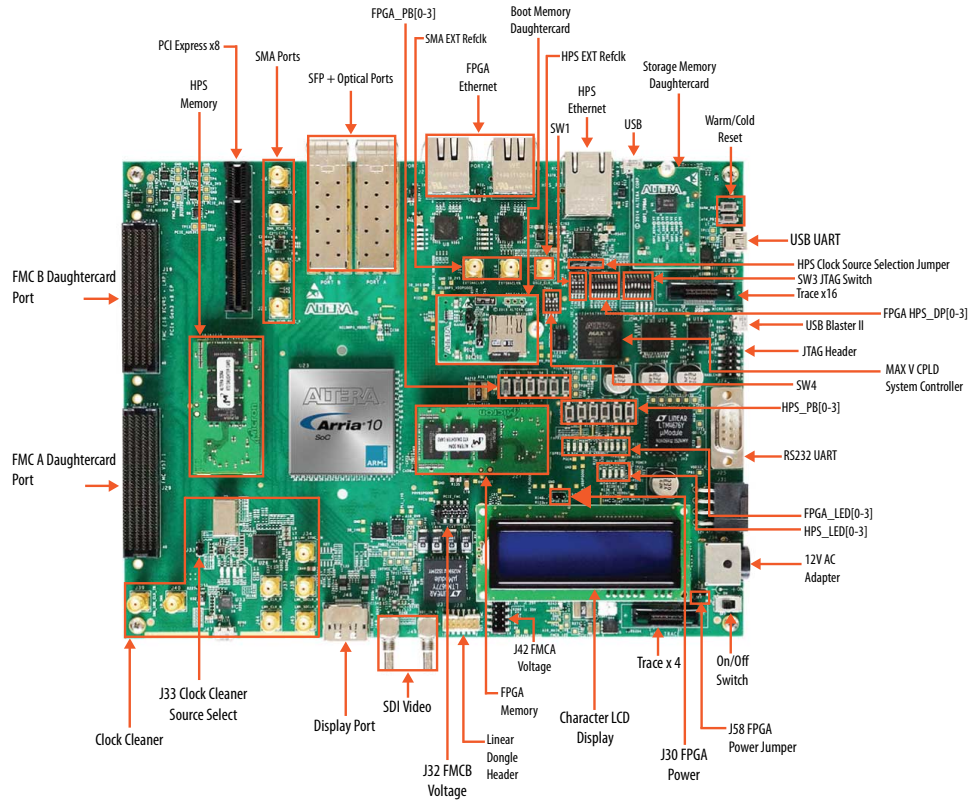

For more information about the Intel Arria 10 SoC device family, refer to the *Intel Arria 10 FPGA and SoC FPGA* support page.

### Related Information

[Intel Arria 10 FPGA and SoC FPGA](#)

## 1.2. Board Component Blocks

The development board features the following major component blocks:

- Intel Arria 10 SoC (10AS066N3F40E2SG) in a 1517-pin FBGA (FineLine Ball-Grid Array) package
- FPGA configuration circuitry
  - Active Serial (AS) x1 or x4 configuration (EPCQ1024L)
  - MAX V CPLD (5M2210ZF256) in a 256-pin FBGA package as the system controller
  - MAX V CPLD (5M2210ZF256) in a 256-pin FBGA package as the I/O multiplier CPLD
- Clocking circuitry
  - SI5338 programmable oscillator
  - LMK04828 clock cleaner
  - HPS clock options: 25 MHz, 33 MHz, and SMA input (2V5 LVCMOS)
  - SI5112 100 MHz clock generator for PCI Express\* interface
  - SI516 148.5 MHz voltage control oscillator for SDI interface
- Supported memory
  - HPS memory size (HiLo card):
    - 2 GB DDR3 (256 Mb x 40 x dual rank)
    - 1 GB DDR3 (256 Mb x 40 x single rank)
    - 1 GB DDR4 (256 Mb x 40 x single rank) - *ships with kit*
  - FPGA memory size (HILO Card):
    - 4 GB DDR3 (256Mb x72 x dual rank)
    - 2 GB DDR3 (256Mb x72 x single rank)
    - 2 GB DDR4 (256Mb x 72 x single rank) - *ships with kit*
    - 16 MB QDRV (4Mb x 36)
    - 128 MB RLDRAM3(16Mb x 72)
  - HPS boot flash (flash card):
    - NAND flash (x8) : 128 MB (MT29F1G08ABBEAH4) - *ships with kit*
    - QSPI flash: 128 MB (MT25QU01GBBA8E12-0SIT) - *ships with kit*
    - SD Micro flash card: 4 GB (Kingston) - *ships with kit*
  - Optional FPGA file flash (flash card):
    - NAND flash (x8): 128 MB (MT29F1G08ABBEAH4)
    - QSPI flash: 128 MB (MT25QU01GBBA8E12-0SIT)
    - SD Micro flash card: 4 GB (Kingston)

- Communication ports
  - HPS communication ports:
    - USB 2.0 port (PHY PN: USB3320C-EZK)
    - RGMII 10/100/1000 Ethernet port (PHY PN: KSZ9031RNXCA)
    - USB-UART port (FT232R)
    - DB-9 RS-232 Port (MAX3221)
    - I<sup>2</sup>C port (I2C1 of shared I/O bit 12 and 13)
  - FPGA I/O connections:
    - FPGA V57.1 High Pin Count FMC slot
    - FPGA Intel Low Pin Count FMC slot
    - FMC\_PCIe\* Gen2 x8 EP cable
    - FPGA PCIe Gen1/2/3 x8 RC slot
  - FPGA communication ports:
    - 2x SGMII Gigabit Ethernet ports (PHY PN: 88E1111-B2-NDC2C000)
    - 2x 10Gb/s SFP+ ports
    - Display port (DP)
    - SDI/SDO video port
    - SPI port
    - UART port
  - FPGA debug ports:
    - 16-bit Trace port (FPGA Trace)

- General user I/O
  - LEDs and displays
    - 4x FPGA user LEDs
    - 4x HPS user LEDs
    - Configuration load LED
    - Configuration done LED
    - Error LED
    - 3x configuration select LEDs
    - 4x On-board Intel FPGA Download Cable II status LEDs
    - 2x FMC interface LEDs
    - 2x UART data transmit and receive LEDs
    - Power on LED
    - Two-line character LCD display
  - Push buttons
    - CPU cold reset push button and one CPU warm reset push button
    - Logic reset push button
    - Program select push button
    - Program configuration push button
    - 4x FPGA user push buttons
    - 4x HPS user push buttons
    - External interrupt push button
  - DIP switches
    - JTAG chain control DIP switch
    - Board settings DIP switch
    - FPGA configuration mode DIP switch
    - General user DIP switch
  - Power supply
    - 12V DC Input
  - Mechanical
    - 7.175" x 9.3" rectangular form factor



### 1.3. Recommended Operating Conditions

**Table 1. Recommended Operating Conditions**

Operating Condition	Range
Recommended ambient operating temperature range	0°C to 45°C
Maximum ICC load current	36 A
Maximum ICC load transient percentage	30%
Maximum FPGA power supported by the supplied heatsink/fan	40 W

### 1.4. Handling the Board

When handling the board, it is important to observe static discharge precautions.

**Caution:** Without proper anti-static handling, the board can be damaged. Therefore, use anti-static handling precautions when touching the board.

**Caution:** This development kit should not be operated in a Vibration Environment.

## 2. Getting Started

---

### 2.1. Board Inspection

To inspect each board, perform these steps:

1. Place the board on an anti-static surface and inspect it to ensure that it has not been damaged during shipment.

**Caution:** Without proper anti-static handling, you can damage the board.

2. Verify that all components on the boards appear in place and intact.

For more information about power consumption and thermal modeling, refer to *AN 358: Thermal Management for FPGAs*.

**Table 2. Intel Arria 10 SoC Development Kit Contents**

Item	Quantity
Intel Arria 10 SoC Development Board	1
USB Cable Mini	2
USB Cable Micro	1
Ethernet Cable	1
FMC Loopback Card	1
MicroSD Daughtercard	1
Quad SPI Daughtercard	1
NAND Daughtercard	1
DDR4 HILO Memory Card	2
Quick Start Guide	1

#### Related Information

- [Cable and Adapter Drivers Information](#)
- [AN 358: Thermal Management for Intel® FPGAs](#)

## 2.2. Installing the Subscription Edition of the Intel Quartus® Prime Design Software

The Intel Quartus® Prime Pro Edition software provides the necessary tools used for developing hardware and software for Intel FPGA devices.

Included in the Intel Quartus Prime Pro Edition software are the Intel Quartus Prime software, the Nios® II Embedded Design Suite (EDS), and the Intel FPGA IP Library. To install the Intel development tools, download the Intel Quartus Prime Pro Edition Software from the Intel Quartus Prime Pro Edition page in the Download Center of the Intel website.

### Related Information

[Intel Quartus Prime Design Software](#)

### 2.2.1. Activating Your License

Purchasing this kit entitles you to a one-year license for the Development Kit Edition (DKE) of the Intel Quartus Prime software. After the year, your DKE license will no longer be valid and you will not be permitted to use this version of the Intel Quartus Prime software. To continue using the Intel Quartus Prime software, you should purchase a subscription to Intel Quartus Prime Pro Edition or Standard Edition.

Before using the Intel Quartus Prime software, you must activate your license, identify specific users and computers, and obtain and install a license file. If you already have a licensed version of the subscription edition, you can use that license file with this kit. If not, follow these steps:

1. Log on at the [My Intel Account Sign In](#) web page, and click **Sign In**.
2. On the My Intel Home web page, click the Self-Service Licensing Center link.
3. Locate the serial number printed on the side of the development kit box below the bottom bar code. The number consists of alphanumeric characters and does not contain hyphens.
4. On the Self-Service Licensing Center web page, click the Find it with your License Activation Code link.
5. In the **Find/Activate Products** dialog box, enter your development kit serial number and click **Search**.
6. When your product appears, turn on the check box next to the product name.
7. Click **Activate Selected Products**, and click **Close**.
8. When licensing is complete, Intel emails a `license.dat` file to you. Store the file on your computer and use the License Setup page of the **Options** dialog box in the Intel Quartus Prime software to enable the software.

#### Related Information

- [Intel FPGA Software Installation and Licensing](#)
- [My Intel Account Sign In](#)

### 2.3. Installing the Intel SoC Embedded Development Suite (EDS)

The Intel SoC EDS is a comprehensive tool suite for embedded software development on Intel SoC devices. It contains development tools, utility programs, run-time software, and application examples to expedite firmware and application software of SoC embedded systems.

As a part of the Intel SoC EDS, the Arm\* DS-5 Intel SoC FPGA provides a comprehensive set of embedded development tools for Intel SoCs.

For more information, refer to the *Arm Development Studio for Intel SoC FPGA*.

For the steps to install the SoC EDS Tool Suite, refer to the *Intel SoC FPGA Embedded Development Suite (SoC EDS) User Guide*.

#### Related Information

- [Arm\\* Development Studio for Intel SoC FPGA](#)
- [Intel SoC FPGA Embedded Development Suite \(SoC EDS\) User Guide](#)

## 2.4. Development Kit Installer

The development kit installer is an installable archive of supporting documentation. It does not include the software or documentation for the Intel Quartus Prime design software, nor does it include the SoC EDS software development tools.

1. Download the Intel Arria 10 FPGA Development Kit installer from the Intel Arria 10 FPGA Development Kit page of the Intel website. Alternatively, you can request a development kit DVD from the Intel Kit Installations DVD Request Form page of the Intel website.
2. Run the Intel Arria 10 FPGA Development Kit installer.
3. Follow the on-screen instructions to complete the installation process. Be sure that the installation directory you choose is in the same relative location to the Intel Quartus Prime software installation.  
The installation program creates the development kit directory structure shown in the following figure.

**Figure 3. Installed Development Kit Directory Structure**

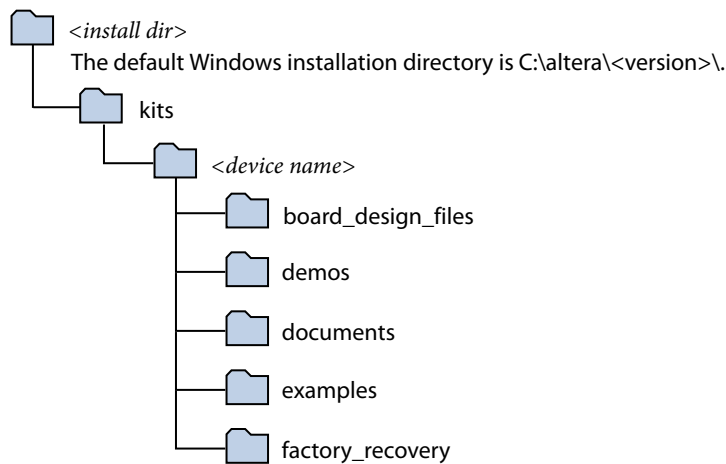

**Table 3. Installed Directory Contents**

Directory Name	Description of Contents
board_design_files	Contains schematic, layout, assembly, and bill of material board design files. Use these files as a starting point for a new prototype board design.
demos	Contains demonstration applications when available.
documents	Contains the documentation.
examples	Contains the sample design files for this kit.
factory_recovery	Contains the original data programmed onto the board before shipment. Use this data to restore the board with its original factory contents.

## 2.5. Installing the Intel FPGA Download Cable Driver

The development board includes integrated Intel FPGA Download Cable circuitry for FPGA programming. However, for the host computer and board to communicate, you must install the on-board Intel FPGA Download Cable II driver on the host computer.

Installation instructions for the on-board Intel FPGA Download Cable II driver for your operating system are available on the Intel website. On the *Cable and Adapter Drivers Information* page of the Intel website, locate the table entry for your configuration and click the link to access the instructions.

The on-board Intel FPGA Download Cable II circuit defaults to 24M and can be unstable depending on the bus loading or HSMC cards installed. It is recommended to change the speed down to 16M for better stability.

From a Nios II Command Shell, type the following

```
jtagconfig
```

**Note:** returns the device lists of all the USB cables

```
jtagconfig --getparam < cable > Jtagclock
```

**Note:** returns current setting

```
jtagconfig --setparam < cable > JtagClock 16M
```

**Note:** sets to 16M (recommended)

**Attention:** < cable > is the index of the USB cables and it starts with 1.

**Attention:** This setting is non-volatile and may need to be done if you power down and unplug your board and then power it back up and plug it in again.

Intel FPGA Download Cable II Supported Rates:

- 24 MHz
- 16 MHz
- 6 MHz
- 24/n MHz (between 10 KHz and 6 MHz, where n represents an integer value.)

#### Related Information

[Cable and Adapter Drivers Information](#)

## 2.6. SD Card Image with Example Software

The Intel Arria 10 GSRD (Golden System Reference Design) page on Rocketboards.org has instructions to create an SD card image.

#### Related Information

[Golden System Reference Design \(GSRD\) User Manuals](#)

## 3. Development Board Setup

---

This section describes how to apply power to the board and provides default switch and jumper settings.

### 3.1. Applying Power to the Board

This development kit ships with its board switches preconfigured to support the design examples in the kit.

If you suspect that your board might not be currently configured with the default settings, follow the instructions in the *Default Switch and Jumper Settings* section of this chapter.

1. Power up the development board by using the included power supply.  
**Caution:** Use only the supplied power supply. Power regulation circuitry on the board can be damaged by power supplies with greater voltage, and a lower-rated power supply may not be able to provide enough power for the board.
2. When configuration is complete, the configuration done green LED (D18) illuminates, signaling that the Intel Arria 10 SoC device is configured successfully.

### 3.2. Default Switch and Jumper Settings

This topic shows you how to restore the default factory settings and explains their functions.

**Caution:** Do not install or remove jumpers (shunts) while the development board is powered on.

**Figure 4. Default Switch and Jumper Settings**

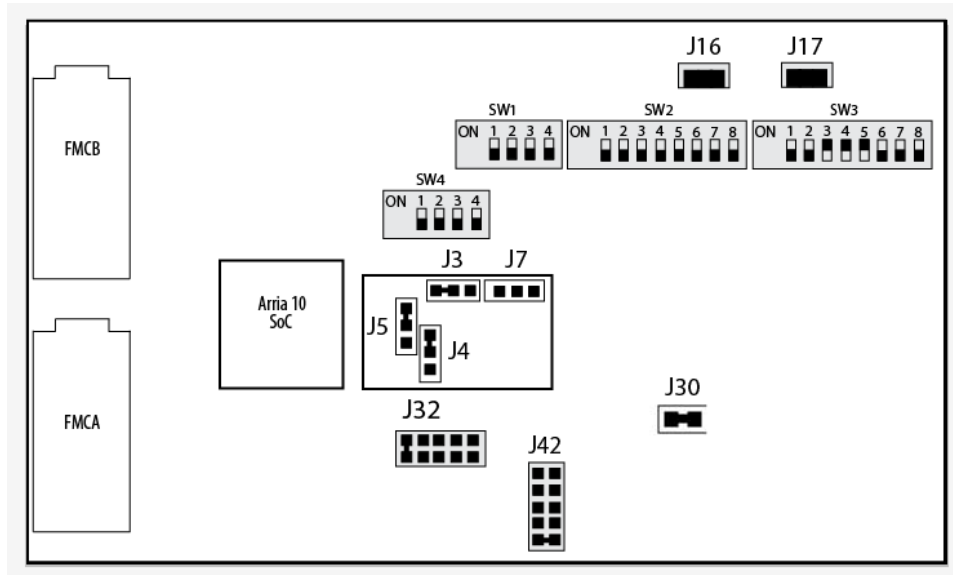

**Note:** The Switch position is represented by the black box.

To restore the switches to their factory default settings, perform these steps:

1. Set the DIP switch bank (SW1) to match the *SW1 DIP Switch Settings* table and the *Default Switch and Jumper Settings* figure.

*Note:* In the following table, *ON* indicates the switch is to the upper position according to the board orientation as shown in the *Default Switch and Jumper Settings* figure.

**Table 4. SW1 Factory Default Settings**

Switch	Bit Name	Bit Function	Default Position
1	I <sup>2</sup> C flag	Switch 1.1 has the following options: <ul style="list-style-type: none"> <li>• ON (0) = System MAX V is the I<sup>2</sup>C master</li> <li>• OFF (1) = HPS is the I<sup>2</sup>C master</li> </ul>	OFF
2	DC_POWER_CTRL	Switch 1.2 has the following options: <ul style="list-style-type: none"> <li>• ON (0) = Power off PCIe slot when it is present</li> <li>• OFF (1) = Power up PCIe directly</li> </ul>	OFF
3	factory_load	Switch 1.3 has the following options: <ul style="list-style-type: none"> <li>• ON (0) = Load user design from flash at power up</li> <li>• OFF (1) = Load factory design from flash at power up</li> </ul>	OFF
4	security_mode	Reserved	OFF



**Table 5. SW4 Switch Settings**

Switch	Bit Name	Bit Function	Default Position
1	Reserved	Reserved	OFF
2	MSEL0	Switch 4.2 has the following options: <ul style="list-style-type: none"> <li>ON (Up) = MSEL0 is 1</li> <li>OFF (Down) = MSEL0 is 0</li> </ul>	OFF
3	MSEL1	Switch 4.3 has the following options: <ul style="list-style-type: none"> <li>ON (Up) = MSEL1 is 1</li> <li>OFF (Down) = MSEL1 is 0</li> </ul>	OFF
4	MSEL2	Switch 4.4 has the following options: <ul style="list-style-type: none"> <li>ON (Up) = MSEL2 is 1</li> <li>OFF (Down) = MSEL2 is 0</li> </ul>	OFF

**Table 6. MSEL Settings for each Configuration Scheme of Intel Arria 10 SoC Devices**

Configuration	V <sub>ccpgm</sub> (V)	Power-On Reset (POR delay)	Valid MSEL [2:0]
JTAG-based configuration	-	-	Use any valid MSEL pin settings below
AS-Active Serial (x1 and x4)	1.8	Fast	010
		Standard	011
PS-Passive Serial	1.2/1.5/1.8	Fast	000
		Standard	001

2. Set the DIP switch bank (SW3) to match the following tables:

**Table 7. SW3 Factory Default Settings**

Switch	Board Label	Function	Default Position
1	Intel Arria 10	ON- Intel Arria 10 JTAG Bypass OFF- Intel Arria 10 JTAG Enable	OFF
2	IO MAX <sup>®</sup> V	ON- MAX V JTAG Bypass OFF- MAX V JTAG Enable	OFF
3	FMCA	ON- FMCA JTAG Bypass OFF- FMCA JTAG Enable	ON
4	FMCB	ON- FMCB JTAG Bypass OFF- FMCB JTAG Enable	ON
5	PCIe	ON- PCIe JTAG Bypass OFF- PCIe JTAG Enable	ON
6	MSTR0	On-Board Intel FPGA Download Cable II JTAG Master	OFF
7	MSTR1	On-Board Intel FPGA Download Cable II JTAG Master	OFF
8	MSTR2	On-Board Intel FPGA Download Cable II JTAG Master	OFF

3. Set the following jumper blocks to match the table below:

**Table 8. Default Jumper Settings**

Board Reference	Board Label	Description	Default Position
J16, J17	OSC2_CLK_SEL	<ul style="list-style-type: none"> <li>00 (SHORT, SHORT): Selects the on-board 25MHz clock</li> <li>01 (SHORT, OPEN): Selects SMA clock which connected to J15</li> <li>10 (OPEN, SHORT): Selects the on-board 33MHz clock</li> <li>11 (OPEN, OPEN): none</li> </ul>	SHORT, SHORT
J30	HPS Core Voltage	<ul style="list-style-type: none"> <li>SHORT: HPS core 0.95 V</li> <li>OPEN: HPS core 0.9 V</li> </ul>	SHORT
J32	Voltage of FMCBVADJ	<ul style="list-style-type: none"> <li>No SHORT: 1.1 V</li> <li>SHORT 1 and 2: 1.2 V</li> <li>SHORT 3 and 4: 1.25 V</li> <li>SHORT 5 and 6: 1.35 V</li> <li>SHORT 7 and 8: 1.5 V</li> <li>SHORT 9 and 10: 1.8 V</li> </ul>	SHORT 9 and 10
J42	Voltage of FMCAVADJ	<ul style="list-style-type: none"> <li>No SHORT: 1.1 V</li> <li>SHORT 1 and 2: 1.1 V</li> <li>SHORT 3 and 4: 1.2 V</li> <li>SHORT 5 and 6: 1.35 V</li> <li>SHORT 7 and 8: 1.5 V</li> <li>SHORT 9 and 10: 1.8 V</li> </ul>	SHORT 9 and 10

**Table 9. Default Jumper BSEL Settings for Micro-SD Daughtercard**

Board Reference	Description	Default BSEL Value = 0x4	Default Position
J3	BSEL0	0	SHORT left 2 pins
J4	BSEL1	0	SHORT upper 2 pins <sup>(1)</sup>
J5	BSEL2	1	SHORT upper 2 pins <sup>(1)</sup>

**Related Information**

[Board Settings DIP Switch](#) on page 69

<sup>(1)</sup> The directions of these pins are in reference to the board arrangement as in the *Default Switch and Jumper Settings* figure.

## 4. Board Test System

This kit includes an application called the Board Test System (BTS). The BTS is an easy-to-use interface to alter functional settings of the FPGA portion of the SoC. You can use the BTS to test board components, modify functional parameters, observe performance, and measure power usage.

**Figure 5. Board Test System GUI**



You can use the BTS to test board components, modify functional parameters, observe performance, and measure power usage. While using the BTS, you reconfigure the FPGA several times with test designs specific to the functionality you are testing.

Several designs are provided to test the major board features. Each design provides data for one or more tabs in the application. The Configure menu identifies the appropriate design to download to the FPGA for each tab.

After successful FPGA configuration, the appropriate tab appears that allows you to exercise the related board features. Highlights appear in the board picture around the corresponding components.

The BTS communicates over the JTAG bus to a test design running in the FPGA. The Board Test System and Power Monitor share the JTAG bus with other applications like the Nios II debugger and the Signal Tap Embedded Logic Analyzer.

*Note:* Because the BTS is designed based on the Intel Quartus Prime Programmer and system console, be sure to close the other applications before you use the BTS application.

## 4.1. Preparing the Board

After successful FPGA configuration, with the power to the board off, follow these steps:

1. Connect the USB cable to your PC and the Intel FPGA Download Cable II port.
2. Change SW1 and SW3 to the following configuration:

**Table 10. SW1 GUI Mode**

Bit1	Bit2	Bit3	Bit4
ON	OFF	OFF	OFF

**Table 11. SW3 GUI Mode**

Bit1	Bit2	Bit3	Bit4	Bit5	Bit6	Bit7	Bit8
OFF	OFF	ON	ON	ON	OFF	ON	OFF

3. Turn on the power to the board, and run the Board Test System.

*Note:* To ensure operating stability, keep the USB cable connected and the board powered on when running the demonstration application.

## 4.2. Running the Board Test System

To run the Board Test System (BTS), navigate to the <Package Root Dir> \examples\board\_test\_system directory and run the BoardTestSystem.exe application.

The BTS relies on the Intel Quartus Prime software's specific library. Before running the BTS, set the environment variable \$QUARTUS\_ROOTDIR to the correct directory on your PC manually or open the Intel Quartus Prime software to automatically set the environment variable. The Board Test System uses this environment variable to locate the Intel Quartus Prime library.

*Note:* The version of Intel Quartus Prime software set in the \$QUARTUS\_ROOTDIR environment variable should be version 15.1 or later.

## 4.3. Version Selector

The Board Test System (BTS) will prompt you with a Version Selector window once opened. You can also open the Version Selector window through the **Configure** tab by clicking **Select Silicon Version**. Select the silicon version of the Intel Arria 10 device that is installed on your board.

**Figure 6. Configure Tab Version Selector Option**

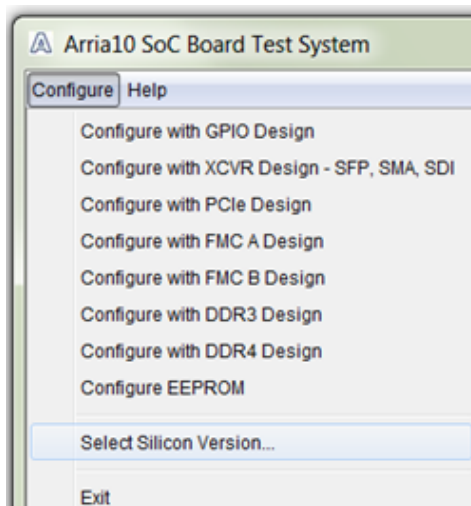

**Figure 7. Version Selector**

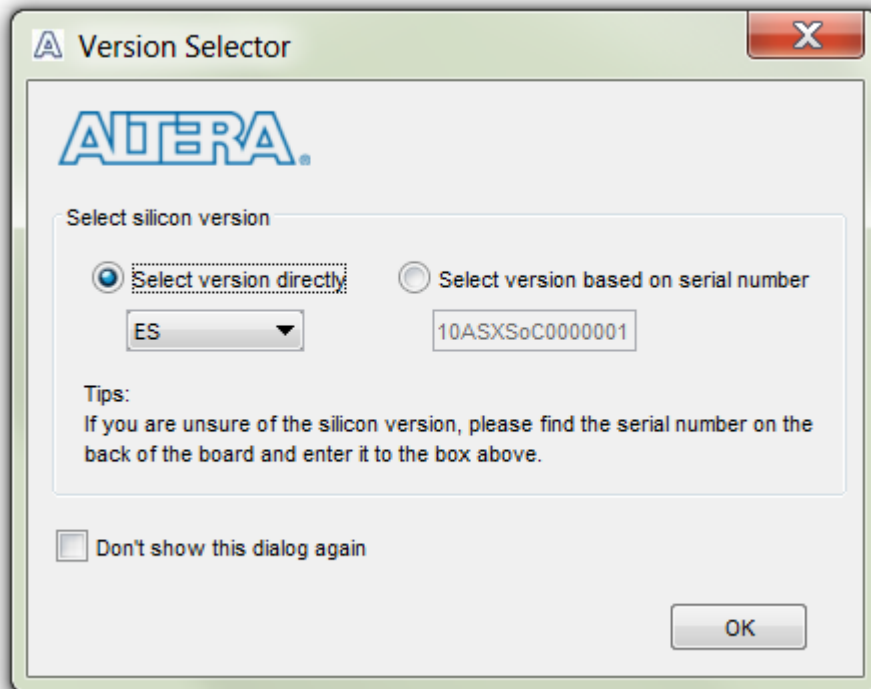

If you do not know, or unsure of the version, enter the board serial number in the box on the right and the software will pick the right version based on the table below. The numbers here are the last 3-4 digits of the serial number which can be found on the bottom of your board.

**Figure 8. Board Serial Number Sticker**



**Table 12. Board Serial Number Sticker**

Serial Number	Intel Arria 10 SoC Silicon Revision
10ASXSoC00[<0500]	ES
10ASXSoC00[0500-1999]	ES2
10ASXSoC00[>1999]	PRD

## 4.4. Using the Board Test System

This section describes each control in the Board Test System application.

### 4.4.1. Using the Configure Menu

Use the Configure menu to select the design you want to use. Each design example tests different board features. Choose a design from this menu and the corresponding tabs become active for testing.

**Figure 9. The Configure Menu**

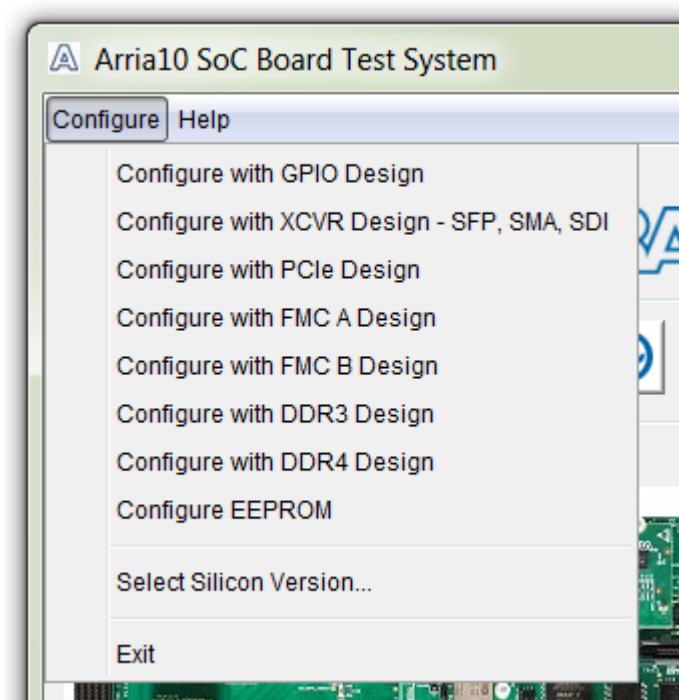

To configure the FPGA with a test system design, perform the following steps:

1. On the **Configure** menu, click the configure command that corresponds to the functionality you wish to test.
2. In the dialog box that appears, click **Configure** to download the corresponding design to the FPGA.

Figure 10. Programmer Dialog Window

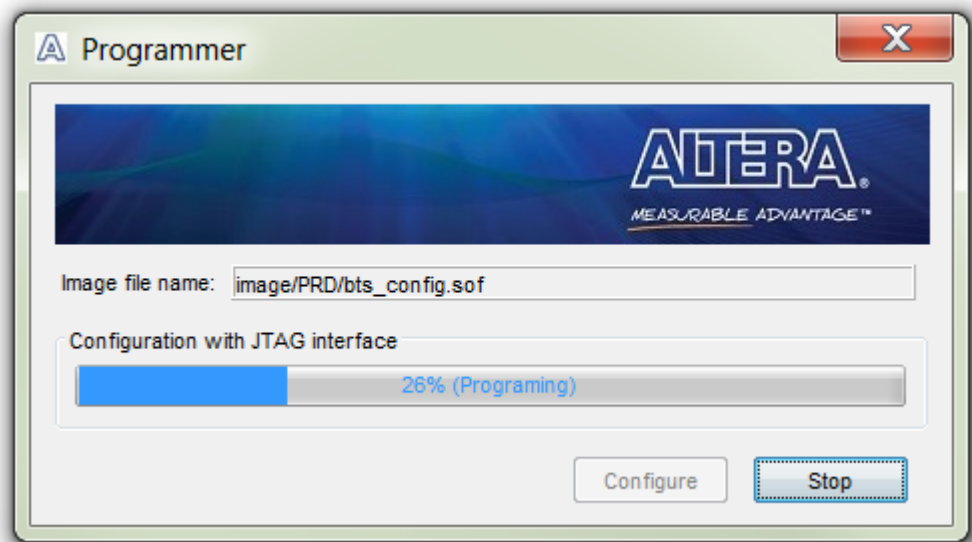



### 4.4.2. The System Info Tab

The System Info tab shows the board's current configuration. The tab displays the JTAG chain, the EEPROM Map, and other details stored on the board.

Figure 11. The System Info Tab

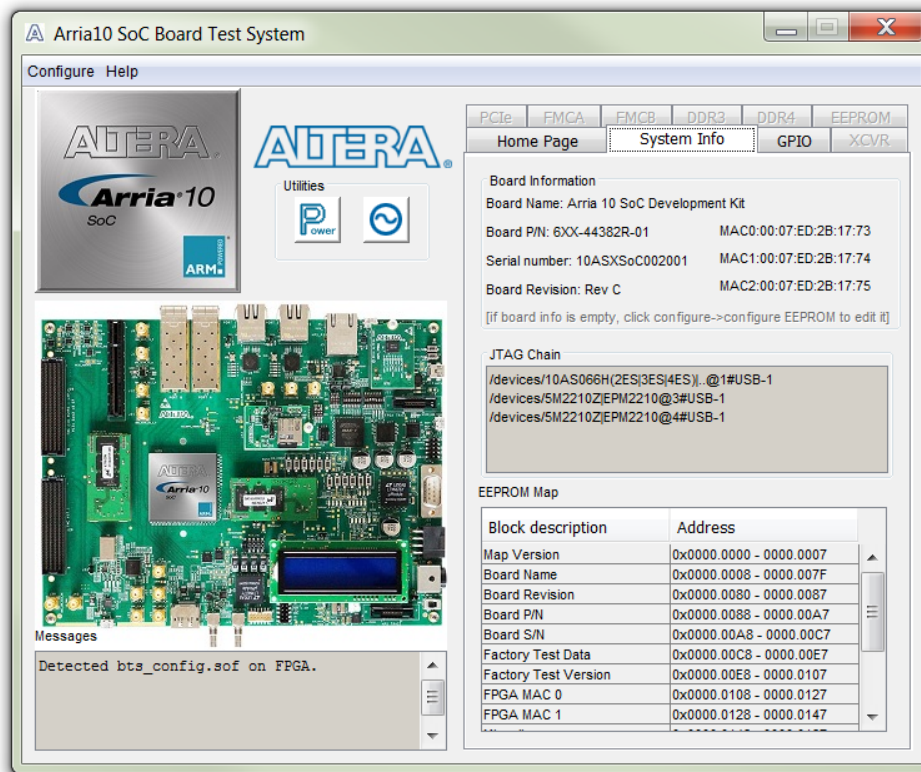

#### Board Information

The board information displays the default static information about your board.

#### Board Name

Indicates the official name of the board, given by the Board Test System

#### Board P/N

Indicates the part number of the board.

#### Board Revision

Indicates the version of the board.

#### MAC0

Indicates the MAC address of the first ETH port of the FPGA.

### **MAC1**

Indicates the MAC address of the second ETH port of the FPGA.

### **MAC2**

Indicates the MAC address of the ETH port of the HPS.

### **JTAG Chain**

Shows all the devices currently in the JTAG chain.

### **EEPROM Map**

Shows the EEPROM map on your board.

### 4.4.3. The GPIO Tab

The GPIO tab allows you to interact with all the general purpose user I/O components on your board. You can read DIP switch settings, turn LEDs on or off, and detect push button presses.

Figure 12. The GPIO Tab

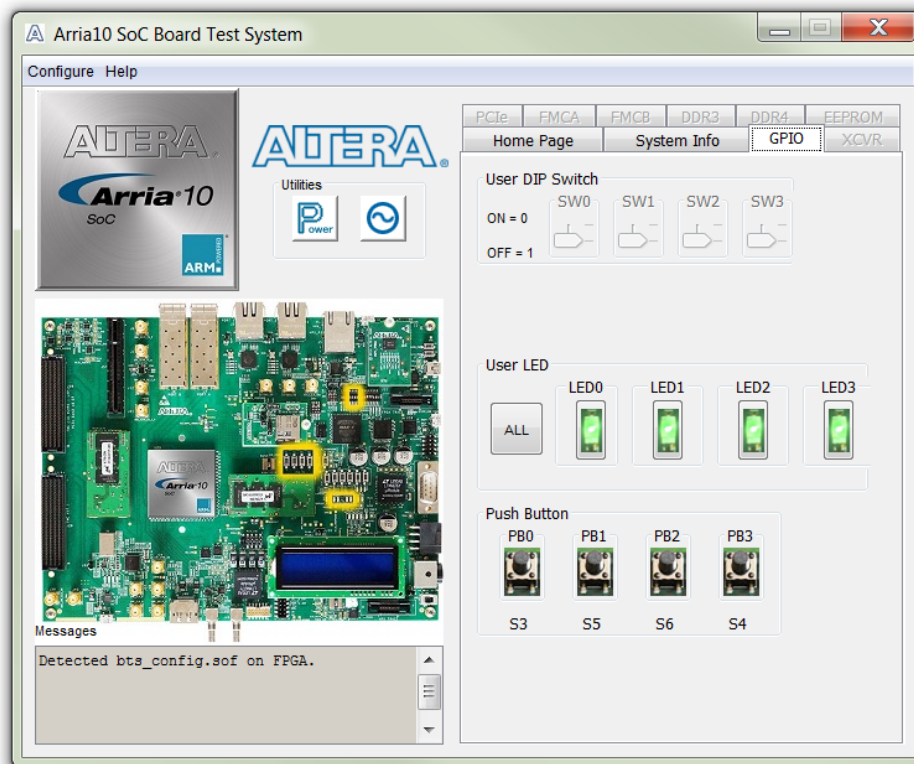

#### User DIP Switch

Displays the current positions of the switches in the user DIP switch bank (SW2). Change the switches on the board to see the graphical display change accordingly.

#### User LEDs

Displays the current state of the user LEDs for the FPGA. To toggle the board LEDs, click one of the LED [ 0 to 3 ] buttons to toggle the 4 green LEDs, or click the **All** button.

#### Push Button Switches

Read-only control displays the current state of the board user push buttons. Press a push button on the board to see the graphical display change accordingly.

#### 4.4.4. The XCVR Tab

This tab allows you to perform loopback tests on the QSFP, SFP, SMA, and SDI ports.

Figure 13. The XCVR Tab

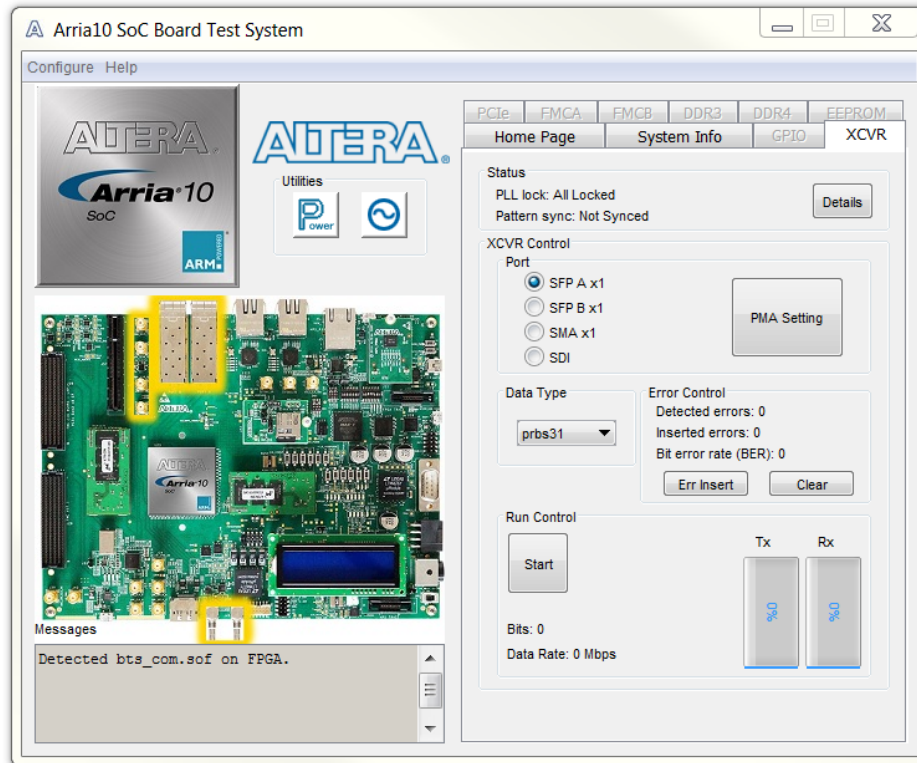

#### Status

Displays the following status information during a loopback test:

- **PLL lock:** Shows the PLL locked or unlocked state.
- **Pattern sync:** Shows the pattern synced or not synced state. The pattern is considered synced when the start of the data sequence is detected.
- **Details:** Shows the PLL lock and pattern sync status, and detected errors of each channel.

Figure 14. XCVR Tab: PLL and Pattern Status

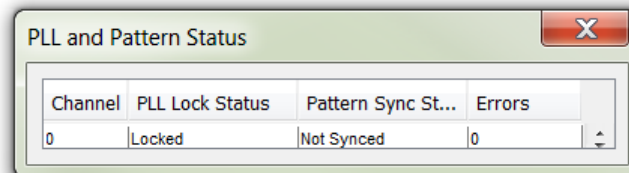

### Port

Allows you to specify which interface to test. The following port tests are available:

- **SFP A x1**
- **SFP B x1**
- **SMA x1**
- **SDI**

### PMA Setting

Allows you to make changes to the PMA parameters that affect the active transceiver interface. The following settings are available for analysis:

- **Serial Loopback:** Routes signals between the transmitter and the receiver.
- **VOD:** Specifies the voltage output differential of the transmitter buffer.
- **Pre-emphasis tap:**
  - 1st pre: Specifies the amount of pre-emphasis on the pre-tap of the transmitter buffer.
  - 2nd pre: Specifies the amount of pre-emphasis on the second pre-tap of the transmitter buffer.
  - 1st post: Specifies the amount of pre-emphasis on the first post tap of the transmitter buffer.
  - 2nd post: Specifies the amount of pre-emphasis on the second post tap of the transmitter buffer.
- **Equalizer:** Specifies the AC gain setting for the receiver equalizer in four stage mode.
- **DC gain:** Specifies the DC gain setting for the receiver equalizer in four stage mode.
- **VGA:** Specifies the VGA gain value.

Figure 15. XCVR Tab: Set PMA Values

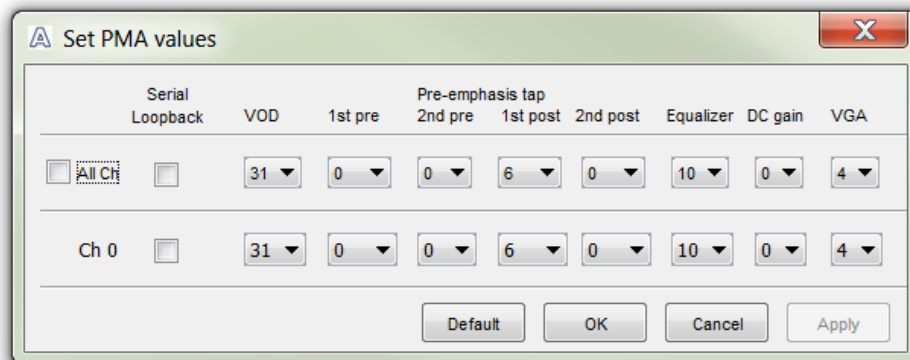

### Data Type

Specifies the type of data contained in the transactions. The following data types are available for analysis:

- **PRBS 7:** Selects pseudo-random 7-bit sequences.
- **PRBS 15:** Selects pseudo-random 15-bit sequences.
- **PRBS 23:** Selects pseudo-random 23-bit sequences.
- **PRBS 31:** Selects pseudo-random 31-bit sequences.
- **HF:** Selects highest frequency divide-by-2 data pattern 10101010.
- **LF:** Selects lowest frequency divide-by-33 data pattern.

### Error Control

Displays data errors detected during analysis and allows you to insert errors:

- **Detected errors:** Displays the number of data errors detected in the hardware.
- **Inserted errors:** Displays the number of errors inserted into the transmit data stream.
- **Insert Error:** Inserts a one-word error into the transmit data stream each time you click the button. **Insert Error** is only enabled during transaction performance analysis.
- **Clear:** Resets the Detected errors and Inserted errors counters to zeroes.

### Run Control

- **Start:** Initiates the selected ports transaction performance analysis.  
*Note:* Always click **Clear** before **Start**.
- **Stop:** Terminates transaction performance analysis.
- **TX and RX performance bars:** Show the percentage of maximum theoretical data rate that the requested transactions are able to achieve.

### 4.4.5. The PCIe Tab

This tab allows you to run a PCIe loopback test on your board. You can also load the design and use an oscilloscope to measure an eye diagram of the PCIe transmit signals.

Figure 16. The PCIe Tab

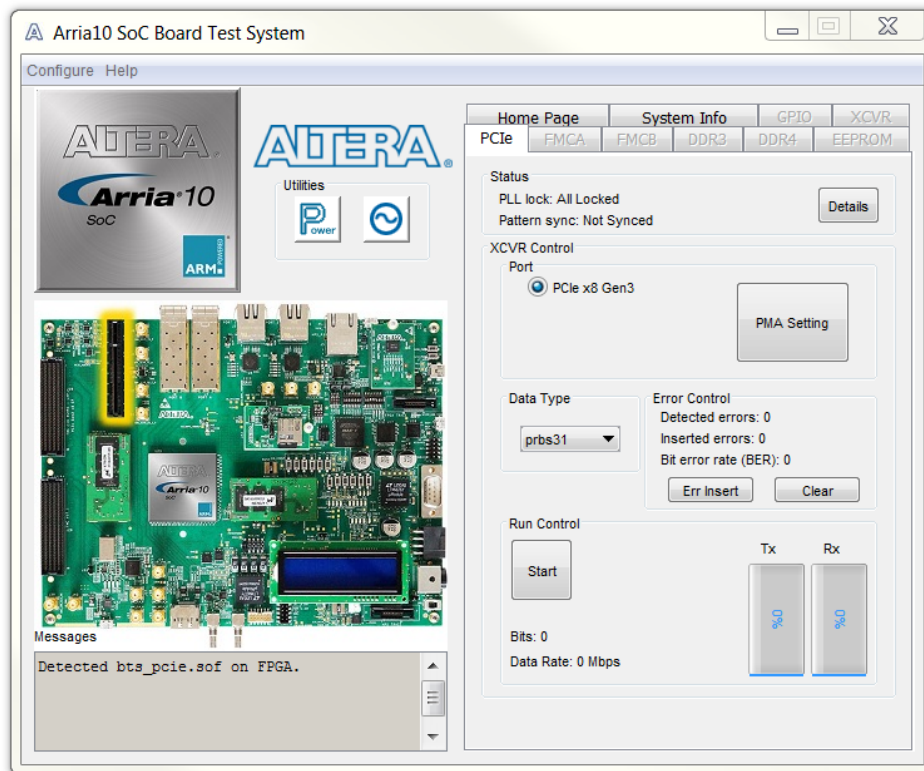

#### Status

Displays the following status information during a loopback test:

- **PLL lock:** Shows the PLL locked or unlocked state.
- **Pattern sync:** Shows the pattern synced or not synced state. The pattern is considered synced when the start of the data sequence is detected.
- **Details:** Shows the PLL lock and pattern sync status.

Figure 17. PCIe Tab: PLL and Pattern Status

Channel	PLL Lock Status	Pattern Sync St...	Errors
0	Locked	Not Synced	0
1	Locked	Not Synced	0
2	Locked	Not Synced	0
3	Locked	Not Synced	0
4	Locked	Not Synced	0
5	Locked	Not Synced	0
6	Locked	Not Synced	0
7	Locked	Not Synced	0

### Port

PCIe x8 Gen3

### PMA Setting

Allows you to make changes to the PMA parameters that affect the active transceiver interface. The following settings are available for analysis:

- **Serial Loopback:** Routes signals between the transmitter and the receiver.
- **VOD:** Specifies the voltage output differential of the transmitter buffer.
- **Pre-emphasis tap:**
  - 1st pre: Specifies the amount of pre-emphasis on the pre-tap of the transmitter buffer.
  - 2nd pre: Specifies the amount of pre-emphasis on the second pre-tap of the transmitter buffer.
  - 1st post: Specifies the amount of pre-emphasis on the first post tap of the transmitter buffer.
  - 2nd post: Specifies the amount of pre-emphasis on the second post tap of the transmitter buffer.
- **Equalizer:** Specifies the AC gain setting for the receiver equalizer in four stage mode.
- **DC gain:** Specifies the DC gain setting for the receiver equalizer in four stage mode.
- **VGA:** Specifies the VGA gain value.



Figure 18. PCIe Tab: Set PMA Values

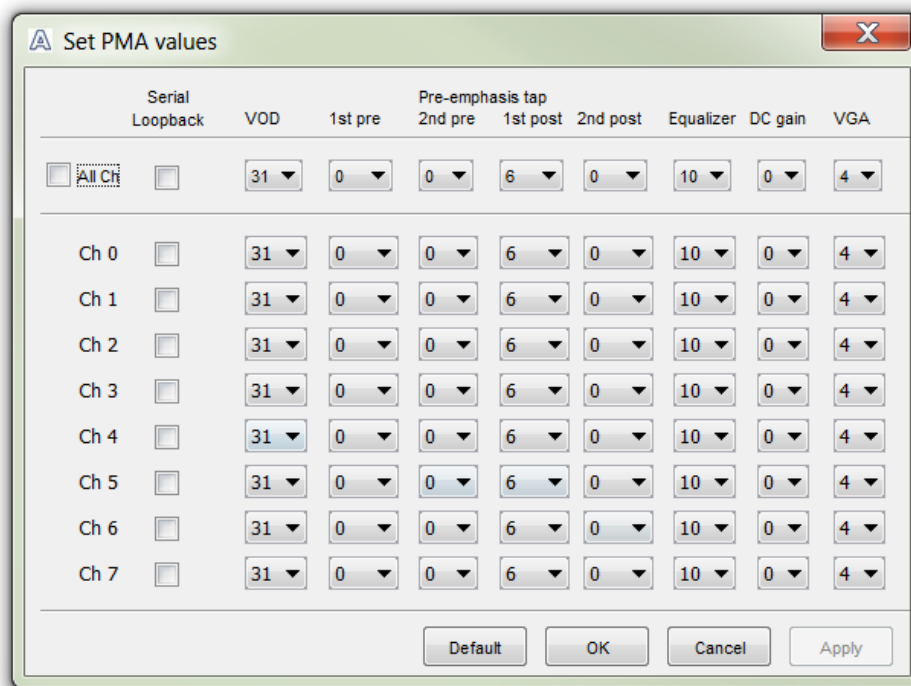

### Data Type

Specifies the type of data contained in the transactions. The following data types are available for analysis:

- **PRBS 7:** Selects pseudo-random 7-bit sequences.
- **PRBS 15:** Selects pseudo-random 15-bit sequences.
- **PRBS 23:** Selects pseudo-random 23-bit sequences.
- **PRBS 31:** Selects pseudo-random 31-bit sequences.
- **HF:** Selects highest frequency divide-by-2 data pattern 10101010.
- **LF:** Selects lowest frequency divide-by-33 data pattern.

### Error Control

Displays data errors detected during analysis and allows you to insert errors:

- **Detected errors:** Displays the number of data errors detected in the hardware.
- **Inserted errors:** Displays the number of errors inserted into the transmit data stream.
- **Insert Error:** Inserts a one-word error into the transmit data stream each time you click the button. **Insert Error** is only enabled during transaction performance analysis.
- **Clear:** Resets the Detected errors and Inserted errors counters to zeroes.

### Run Control

- **Start:** Initiates the selected ports transaction performance analysis.  
*Note:* Always click **Clear** before **Start**.
- **Stop:** Terminates transaction performance analysis.
- **TX and RX performance bars:** Show the percentage of maximum theoretical data rate that the requested transactions are able to achieve.

### 4.4.6. The FMCA Tab

This tab allows you to perform loopback tests on the FMC A port.

Figure 19. The FMC A Tab

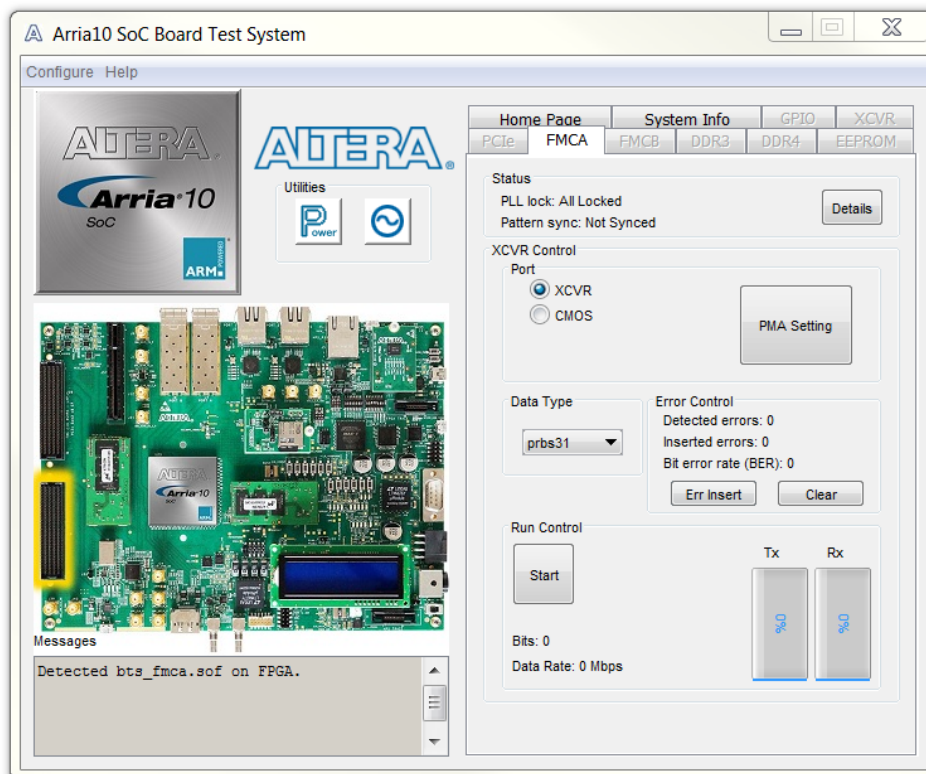

#### Status

Displays the following status information during a loopback test:

- **PLL lock:** Shows the PLL locked or unlocked state.
- **Pattern sync:** Shows the pattern synced or not synced state. The pattern is considered synced when the start of the data sequence is detected.
- **Details:** Shows the PLL lock and pattern sync status:

Figure 20. FMCA Tab: PLL and Pattern Status

Channel	PLL Lock Status	Pattern Sync St...	Errors
0	Locked	Not Synced	0
1	Locked	Not Synced	0
2	Locked	Not Synced	0
3	Locked	Not Synced	0
4	Locked	Not Synced	0
5	Locked	Not Synced	0
6	Locked	Not Synced	0
7	Locked	Not Synced	0
8	Locked	Not Synced	0
9	Locked	Not Synced	0

### Port

Allows you to specify which interface to test. The following port tests are available:

- **XCVR**
- **CMOS**

### PMA Setting

Allows you to make changes to the PMA parameters that affect the active transceiver interface. The following settings are available for analysis:

- **Serial Loopback:** Routes signals between the transmitter and the receiver.
- **VOD:** Specifies the voltage output differential of the transmitter buffer.
- **Pre-emphasis tap:**
  - 1st pre: Specifies the amount of pre-emphasis on the pre-tap of the transmitter buffer.
  - 2nd pre: Specifies the amount of pre-emphasis on the second pre-tap of the transmitter buffer.
  - 1st post: Specifies the amount of pre-emphasis on the first post tap of the transmitter buffer.
  - 2nd post: Specifies the amount of pre-emphasis on the second post tap of the transmitter buffer.
- **Equalizer:** Specifies the AC gain setting for the receiver equalizer in four stage mode.
- **DC gain:** Specifies the DC gain setting for the receiver equalizer in four stage mode.
- **VGA:** Specifies the VGA gain value.

Figure 21. FMCA Tab: Set PMA Values

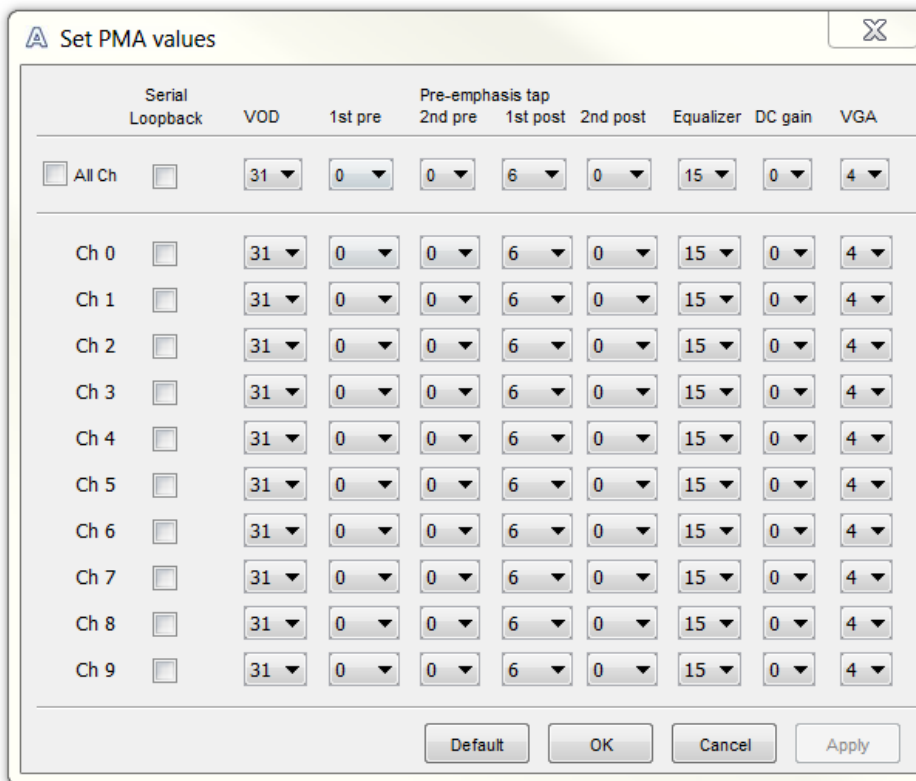

### Data Type

Specifies the type of data contained in the transactions. The following data types are available for analysis:

- **PRBS 7:** Selects pseudo-random 7-bit sequences.
- **PRBS 15:** Selects pseudo-random 15-bit sequences.
- **PRBS 23:** Selects pseudo-random 23-bit sequences.
- **PRBS 31:** Selects pseudo-random 31-bit sequences.
- **HF:** Selects highest frequency divide-by-2 data pattern 10101010.
- **LF:** Selects lowest frequency divide-by-33 data pattern.

### Error Control

Displays data errors detected during analysis and allows you to insert errors:

- **Detected errors:** Displays the number of data errors detected in the hardware.
- **Inserted errors:** Displays the number of errors inserted into the transmit data stream.
- **Insert Error:** Inserts a one-word error into the transmit data stream each time you click the button. **Insert Error** is only enabled during transaction performance analysis.
- **Clear:** Resets the Detected errors and Inserted errors counters to zeroes.

#### Run Control

- **Start:** Initiates the selected ports transaction performance analysis.  
*Note:* Always click **Clear** before **Start**.
- **Stop:** Terminates transaction performance analysis.
- **TX and RX performance bars:** Show the percentage of maximum theoretical data rate that the requested transactions are able to achieve.

### 4.4.7. The FMCB Tab

This tab allows you to perform loopback tests on the FMC B port.

Figure 22. The FMC B Tab

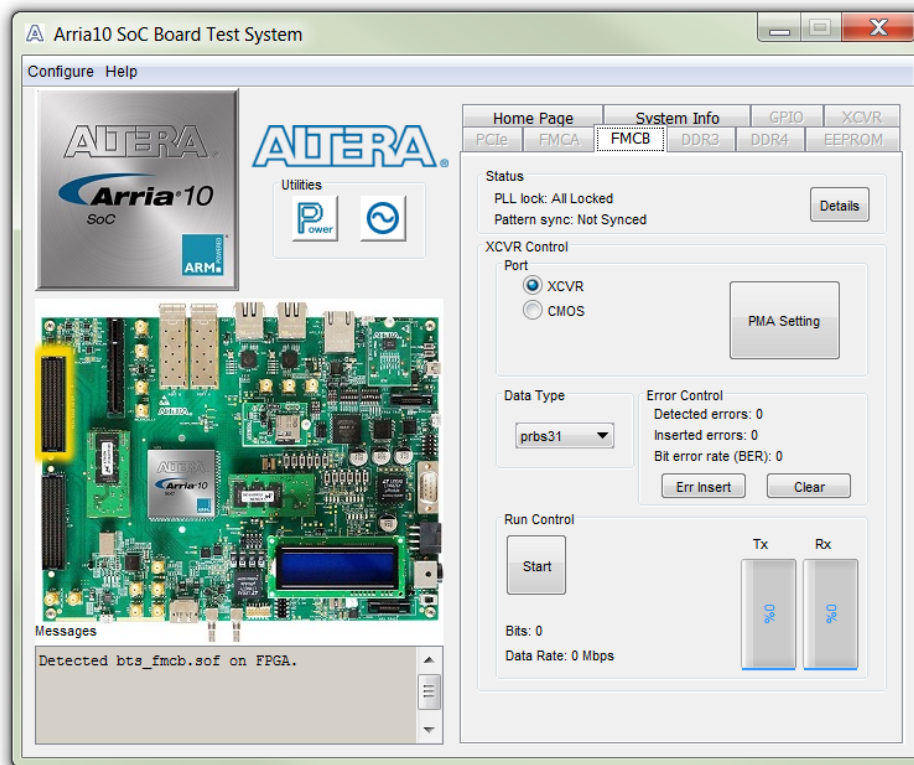

#### Status

Displays the following status information during a loopback test:

- **PLL lock:** Shows the PLL locked or unlocked state.
- **Pattern sync:** Shows the pattern synced or not synced state. The pattern is considered synced when the start of the data sequence is detected.
- **Details:** Shows the PLL lock and pattern sync status:

Figure 23. FMCB Tab: PLL and Pattern Status

Channel	PLL Lock Status	Pattern Sync St...	Errors
0	Locked	Not Synced	0
1	Locked	Not Synced	0
2	Locked	Not Synced	0
3	Locked	Not Synced	0
4	Locked	Not Synced	0
5	Locked	Not Synced	0
6	Locked	Not Synced	0
7	Locked	Not Synced	0
8	Locked	Not Synced	0
9	Locked	Not Synced	0
10	Locked	Not Synced	0
11	Locked	Not Synced	0
12	Locked	Not Synced	0
13	Locked	Not Synced	0
14	Locked	Not Synced	0
15	Locked	Not Synced	0

### Port

Allows you to specify which interface to test. The following port tests are available:

- **XCVR**
- **CMOS**

### PMA Setting

Allows you to make changes to the PMA parameters that affect the active transceiver interface. The following settings are available for analysis:

- **Serial Loopback:** Routes signals between the transmitter and the receiver.
- **VOD:** Specifies the voltage output differential of the transmitter buffer.
- **Pre-emphasis tap:**
  - 1st pre: Specifies the amount of pre-emphasis on the pre-tap of the transmitter buffer.
  - 2nd pre: Specifies the amount of pre-emphasis on the second pre-tap of the transmitter buffer.
  - 1st post: Specifies the amount of pre-emphasis on the first post tap of the transmitter buffer.
  - 2nd post: Specifies the amount of pre-emphasis on the second post tap of the transmitter buffer.



- **Equalizer:** Specifies the AC gain setting for the receiver equalizer in four stage mode.
- **DC gain:** Specifies the DC gain setting for the receiver equalizer in four stage mode.
- **VGA:** Specifies the VGA gain value.

Figure 24. FMCB Tab: Set PMA Values

	Serial Loopback	VOD	1st pre	Pre-emphasis tap			Equalizer	DC gain	VGA
				2nd pre	1st post	2nd post			
<input type="checkbox"/> All Ch	<input type="checkbox"/>	31	0	0	6	0	15	0	4
Ch 0	<input type="checkbox"/>	31	0	0	6	0	15	0	4
Ch 1	<input type="checkbox"/>	31	0	0	6	0	15	0	4
Ch 2	<input type="checkbox"/>	31	0	0	6	0	15	0	4
Ch 3	<input type="checkbox"/>	31	0	0	6	0	15	0	4
Ch 4	<input type="checkbox"/>	31	0	0	6	0	15	0	4
Ch 5	<input type="checkbox"/>	31	0	0	6	0	15	0	4
Ch 6	<input type="checkbox"/>	31	0	0	6	0	15	0	4
Ch 7	<input type="checkbox"/>	31	0	0	6	0	15	0	4
Ch 8	<input type="checkbox"/>	31	0	0	6	0	15	0	4
Ch 9	<input type="checkbox"/>	31	0	0	6	0	15	0	4
Ch 10	<input type="checkbox"/>	31	0	0	6	0	15	0	4
Ch 11	<input type="checkbox"/>	31	0	0	6	0	15	0	4
Ch 12	<input type="checkbox"/>	31	0	0	6	0	15	0	4
Ch 13	<input type="checkbox"/>	31	0	0	6	0	15	0	4
Ch 14	<input type="checkbox"/>	31	0	0	6	0	15	0	4
Ch 15	<input type="checkbox"/>	31	0	0	6	0	15	0	4

Buttons: Default, OK, Cancel, Apply

### Data Type

Specifies the type of data contained in the transactions. The following data types are available for analysis:

- **PRBS 7:** Selects pseudo-random 7-bit sequences.
- **PRBS 15:** Selects pseudo-random 15-bit sequences.
- **PRBS 23:** Selects pseudo-random 23-bit sequences.

- **PRBS 31:** Selects pseudo-random 31-bit sequences.
- **HF:** Selects highest frequency divide-by-2 data pattern 10101010.
- **LF:** Selects lowest frequency divide-by-33 data pattern.

#### Error Control

Displays data errors detected during analysis and allows you to insert errors:

- **Detected errors:** Displays the number of data errors detected in the hardware.
- **Inserted errors:** Displays the number of errors inserted into the transmit data stream.
- **Insert Error:** Inserts a one-word error into the transmit data stream each time you click the button. **Insert Error** is only enabled during transaction performance analysis.
- **Clear:** Resets the Detected errors and Inserted errors counters to zeroes.

#### Run Control

- **Start:** Initiates the selected ports transaction performance analysis.  
*Note:* Always click **Clear** before **Start**.
- **Stop:** Terminates transaction performance analysis.
- **TX and RX performance bars:** Show the percentage of maximum theoretical data rate that the requested transactions are able to achieve.

### 4.4.8. The DDR3 Tab

This tab allows you to read and write DDR3 memory on your board.

Figure 25. The DDR3 Tab

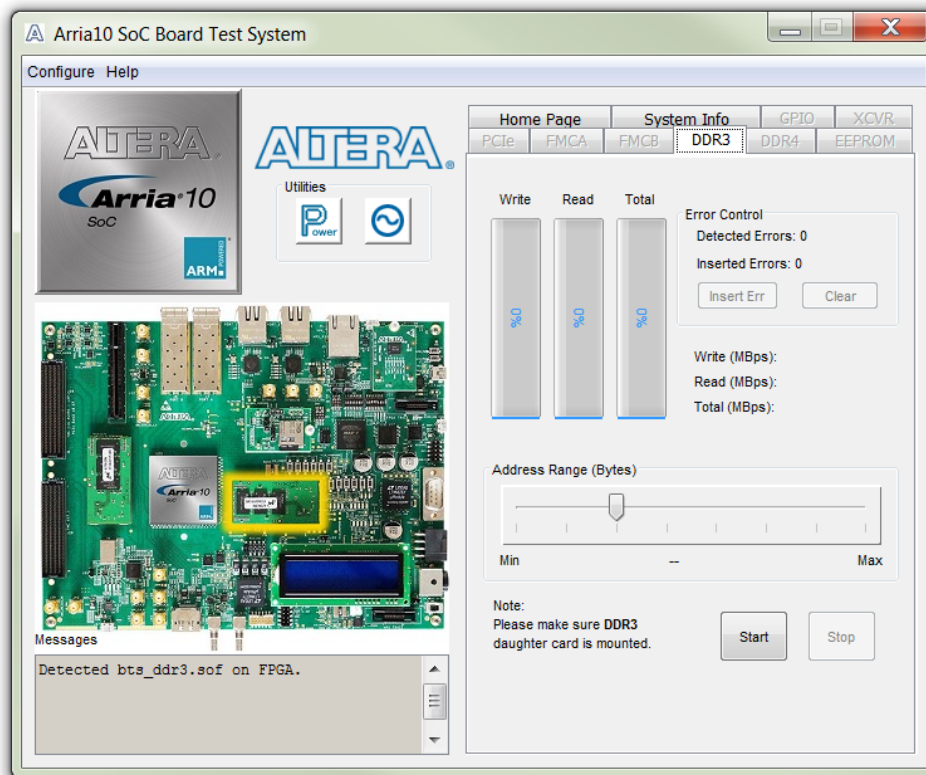

#### Performance Indicators

These controls display current transaction performance analysis information collected since you last clicked **Start**:

- **Write, Read, and Total** performance bars: Show the percentage of maximum theoretical data rate that the requested transactions are able to achieve.
- **Write (MBps), Read (MBps), and Total (MBps)**: Show the number of bytes of data analyzed per second.
- **Data bus**: 72 bits (8 bits ECC) wide and the frequency is 1066 MHz double data rate. 2133 Megabits per second (Mbps) per pin. Equating to a theoretical maximum bandwidth of 136512 Mbps or 17064 Mbps.

#### Error Control

This control displays data errors detected during analysis and allows you to insert errors:

- **Detected errors:** Displays the number of data errors detected in the hardware.
- **Inserted errors:** Displays the number of errors inserted into the transaction stream.
- **Insert Error:** Inserts a one-word error into the transaction stream each time you click the button. Insert Error is only enabled during transaction performance analysis.
- **Clear:** Resets the Detected errors and Inserted errors counters to zeroes.

#### Number of Addresses to Write and Read

Determines the number of addresses to use in each iteration of reads and writes.

### 4.4.9. The DDR4 Tab

This tab allows you to read and write DDR4 memory on your board.

Figure 26. The DDR4 Tab

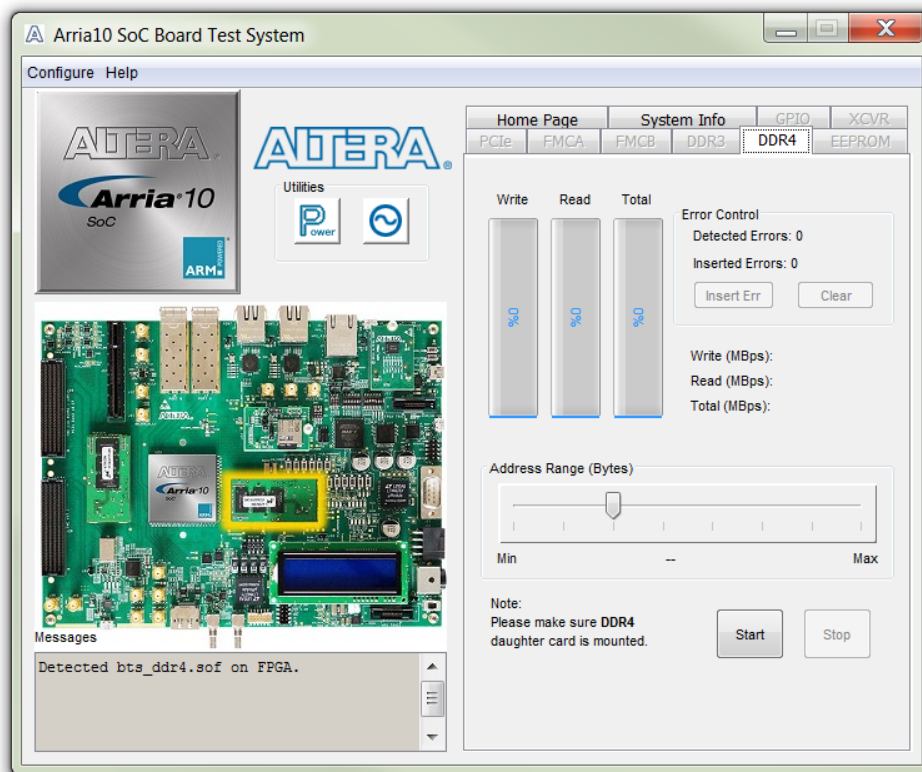

#### Start

Initiates DDR4 memory transaction performance analysis.

#### Stop

Terminates transaction performance analysis.

#### Performance Indicators

These controls display current transaction performance analysis information collected since you last clicked **Start**:

- **Write, Read, and Total** performance bars: Show the percentage of maximum theoretical data rate that the requested transactions are able to achieve.
- **Write (MBps), Read (MBps), and Total (MBps)**: Show the number of bytes of data analyzed per second.
- **Data bus**: 72 bits (8 bits ECC) wide and the frequency is 1066 MHz double data rate. 2133 Megabits per second (Mbps) per pin. Equating to a theoretical maximum bandwidth of 136512 Mbps or 17064 Mbps.

### Error Control

This control displays data errors detected during analysis and allows you to insert errors:

- **Detected errors**—Displays the number of data errors detected in the hardware.
- **Inserted errors**—Displays the number of errors inserted into the transaction stream.
- **Insert Error**—Inserts a one-word error into the transaction stream each time you click the button. Insert Error is only enabled during transaction performance analysis.
- **Clear**—Resets the Detected errors and Inserted errors counters to zeroes.

### Number of Addresses to Write and Read

Determines the number of addresses to use in each iteration of reads and writes.

## 4.4.10. The EEPROM Tab

This tab allows you to read EEPROM and set Board information to EEPROM.

Figure 27. The EEPROM Tab

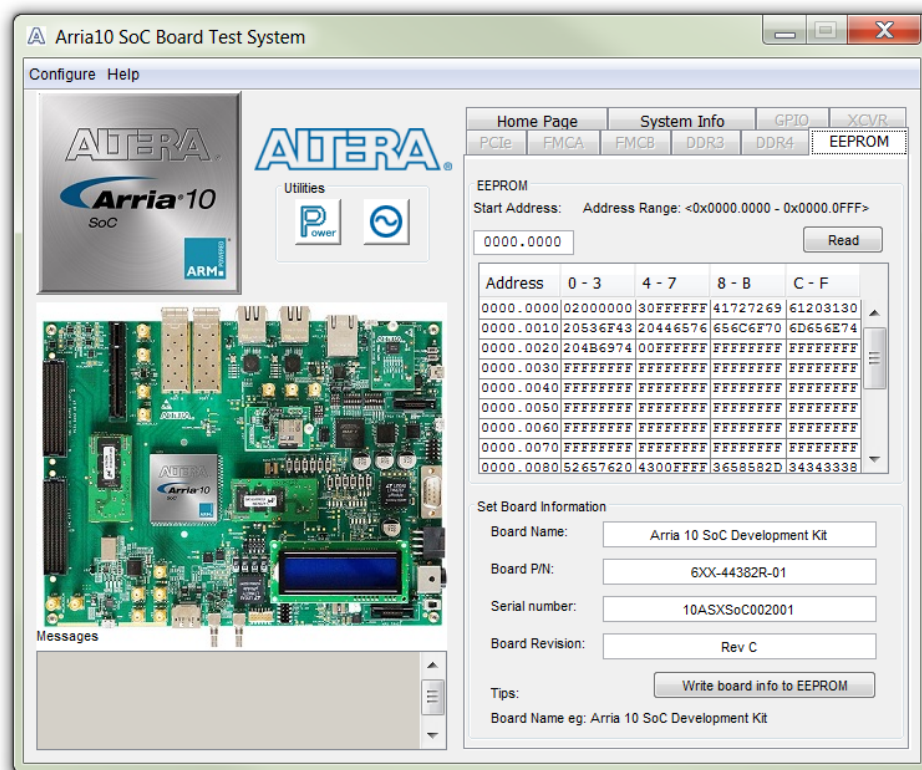

### Read

Reads data from EEPROM.

### **Write board info to EEPROM**

Writes board information (board name, board P/N, Serial Number, Board Revision) into EEPROM.

### 4.4.11. The Power Monitor

The Power Monitor measures and reports current power information and communicates with the MAX V device on the board through the JTAG bus. A power monitor circuit attached to the MAX V device allows you to measure the power that the FPGA is consuming.

To start the application, click the Power Monitor icon in the Board Test System application. You can also run the Power Monitor as a stand-alone application. The PowerMonitor.exe resides in the <Package Root Dir>\examples\board\_test\_system directory.

*Note:* You cannot run the stand-alone power application and the BTS application at the same time. Also, you cannot run power and clock interface at the same time.

**Figure 28. Power Monitor Interface**

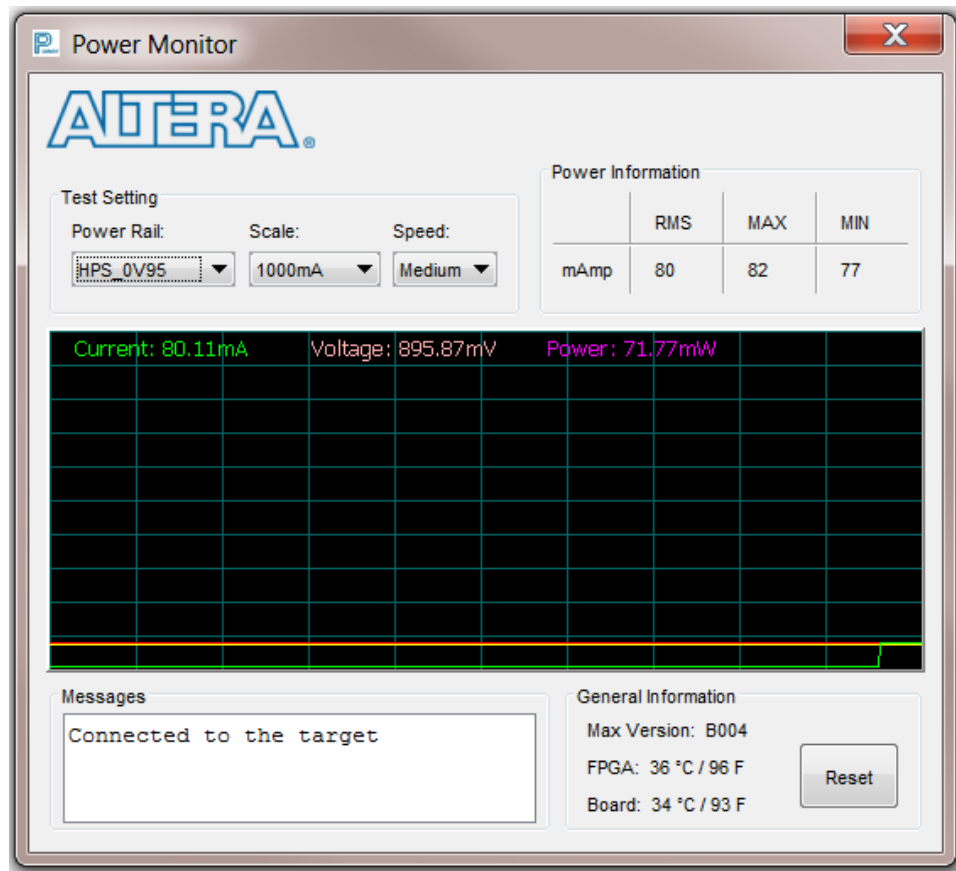

#### Test Settings

Displays the following controls:

**Power Rail:** Indicates the currently-selected power rail. After selecting the desired rail, click **Reset** to refresh the screen with updated board readings.



**Scale:** Specifies the amount to scale the power graph. Select a smaller number to zoom in to see finer detail. Select a larger number to zoom out to see the entire range of recorded values.

**Speed:** Specifies how often to refresh the graph.

#### Power Information

Displays root-mean-square (RMS) current, maximum, and minimum numerical power readings in mA.

#### Graph

Displays the mA power consumption of your board over time. The green line indicates the current value. The red line indicates the maximum value read since the last reset. The yellow line indicates the minimum value read since the last reset.

#### General Information

Displays MAX V version and current temperature of the FPGA and board.

#### Reset

Clears the graph, resets the minimum and maximum values, and restarts the Power Monitor.

### 4.4.12. The Clock Control

The Clock Control application sets the three programmable oscillators to any frequency between 10 MHz and 810 MHz. The frequencies support eight digits of precision to the right of the decimal point.

The Clock Control communicates with the MAX V device on the board through the JTAG bus. The programmable oscillators are connected to the MAX V device through a 2-wire serial bus.

**Figure 29. Clock Controller Window**

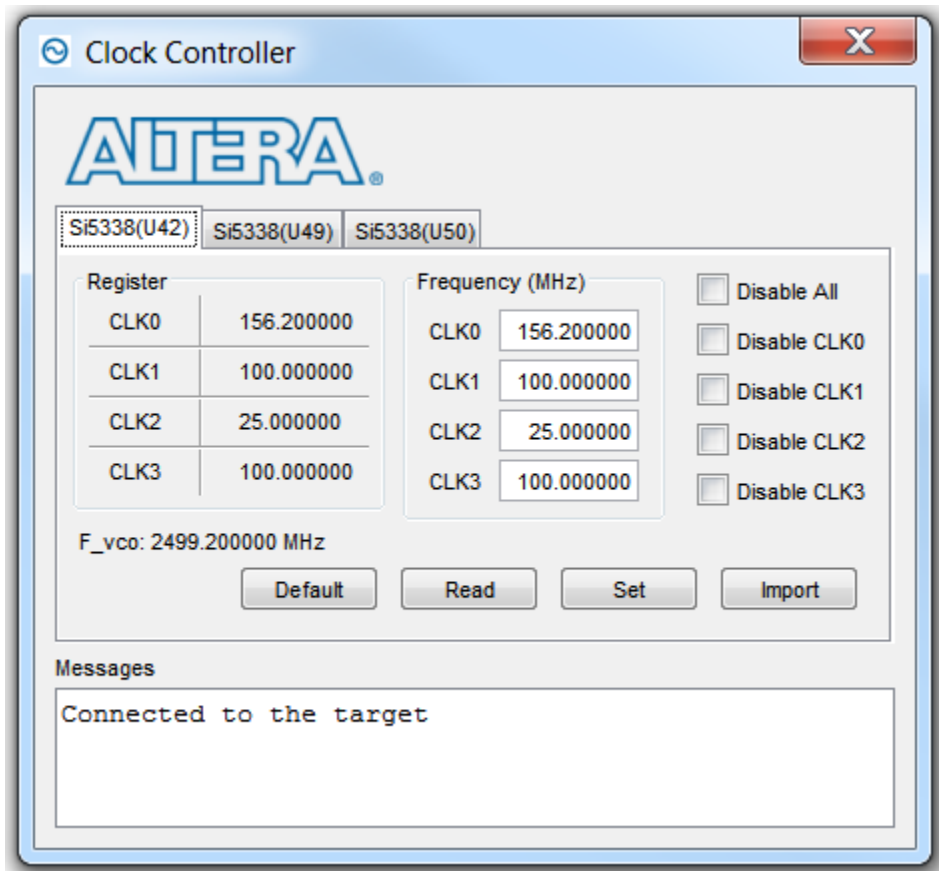

Each Si5338 tab displays the same GUI controls for each clock generators. Each tab allows for separate control. The Si5338 is capable of synthesizing four independent user-programmable clock frequencies up to 350 MHz and select frequencies up to 710 MHz.

#### **F\_vco**

Displays the generating signal value of the voltage-controlled oscillator.

#### **Registers**

Display the current frequencies for each oscillator.

### Frequency (MHz)

Allows you to specify the frequency of the clock.

### Disable all

Disable all oscillators at once.

### Read

Reads the current frequency setting for the oscillator associated with the active tab.

### Default

Sets the frequency for the oscillator associated with the active tab back to its default value. The default is restored by power cycling the board.

### Set

Sets the programmable oscillator frequency for the selected clock to the value in the CLK0 to CLK3 controls for each Si5338. Frequency changes might take several milliseconds to take effect. You might see glitches on the clock during this time. Intel recommends resetting the FPGA logic after changing frequencies.

### Import

Import register map file generated from Silicon Laboratories ClockBuilder Desktop.

## 5. Board Components

This chapter introduces the major components on the Intel Arria 10 SoC development board. The board overview figure illustrates the component locations and the board components table provides a brief description of all component features of the board.

A complete set of schematics, a physical layout database, and fabrication files for the development board reside in the Intel Arria 10 SoC development kit board design files directory.

### 5.1. Board Overview

This section provides an overview of the Intel Arria 10 SoC development board, including an annotated board image and component descriptions. The figure below shows an overview of the board features.

**Figure 30. Overview of the Intel Arria 10 SoC Development Board**

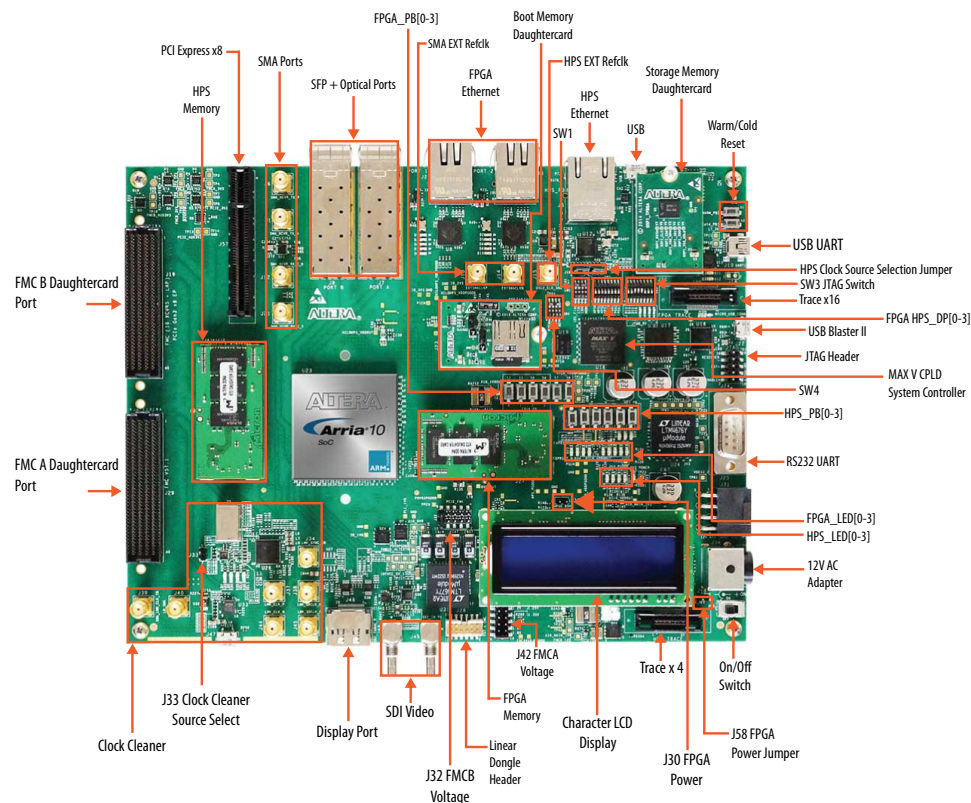

Intel Corporation. All rights reserved. Intel, the Intel logo, and other Intel marks are trademarks of Intel Corporation or its subsidiaries. Intel warrants performance of its FPGA and semiconductor products to current specifications in accordance with Intel's standard warranty, but reserves the right to make changes to any products and services at any time without notice. Intel assumes no responsibility or liability arising out of the application or use of any information, product, or service described herein except as expressly agreed to in writing by Intel. Intel customers are advised to obtain the latest version of device specifications before relying on any published information and before placing orders for products or services.

\*Other names and brands may be claimed as the property of others.

**Table 13. Board Components**

Board Reference	Type	Description
<b>Featured Devices</b>		
U23	FPGA	Intel Arria 10 SoC, 10AS066N3F40E2SG, 1517-pin FBGA
U16	CPLD	MAX V CPLD System Controller, 5M2210ZF256, 256-pin FBGA
U21	CPLD	IO_MUX_CPLD, 5M2210F256, 256-pin FBGA
<b>Configuration, Status, and Setup Elements</b>		
J24 (JTAG)	JTAG chain header	Provides access to the JTAG scan chain and disables the on-board Intel FPGA Download Cable II when using an external JTAG debugger such as a Intel FPGA Download Cable cable.
SW3	JTAG chain control DIP switch	Remove or include devices in the active JTAG chain.
SW4	MSEL DIP Switch	Controls the configuration scheme on the board. MSEL pin 0, 1 and 2 connect to the DIP switch.
J22 (MICRO_USB_CONN)	Micro-USB header	USB interface to on-board Intel FPGA Download Cable II JTAG for programming and debugging HPS, FPGA, or MAX V CPLD via a type-B Micro-USB cable.
SW1	Function Dip switch	Selects I <sup>2</sup> C Master, Controls PCIe slot power, and selects FPGA image source.
S8	Program select push button	Toggles the program select LEDs, which selects the program image that loads from flash memory to the FPGA.
S7	Configure push button	Load image from flash memory to the FPGA based on the settings of the program select LEDs.
D18	Configuration done LED	Illuminates when the FPGA is configured.
D19	Load LED	Illuminates when the MAX V CPLD 5M2210 System Controller is actively configuring the FPGA.
D17	Error LED	Illuminates when the FPGA configuration from flash memory fails.
D42	Power LED	Illuminates when 3.3-V power is present.
D13, D14	JTAG TX/RX LEDs	Indicates the transmit or receive activity of the JTAG chain. The TX and RX LEDs flicker if the link is in use and active. The LEDs are either off when not in use or on when in use but idle.
D20-D22	Program select LEDs	Illuminates to show which flash memory image loads to the FPGA when you press the program select push button.
D23, D24	FMC port present LEDs	Illuminates when a daughtercard is plugged into the FMC port.
D11, D12	UART LEDs	Illuminates when UART transmitter and receiver are in use.
<b>Clock Circuitry</b>		
U42	Multi-output oscillator	Si5338A quad-output fixed oscillator with 156.25 MHz, 100 MHz, 25 MHz, and 100 MHz outputs.
U54	148.5-MHz Oscillator	Programmable oscillator with a default frequency of 148.5 MHz. The frequency is programmable using the clock control GUI running on the MAX V CPLD 5M2210 System Controller.
U51	50-MHz oscillator	50.000 MHz crystal oscillator for general purpose logic
<i>continued...</i>		

Board Reference	Type	Description
U11	Multi-output oscillator	Two 100 MHz outputs for PCIe application
J13, J14	Clock input SMA connector	External clock inputs for the transceiver test port
J15	HPS SMA clock	Drives LVCMOS to HPS clock multiplexer.
U50	Multi-output oscillator	Si5338A quad-output fixed oscillator with 125 MHz, 270MHz, 100 MHz, and 100 MHz outputs.
U49	Multi-output oscillator	Si5338A quad-output fixed oscillator with four 133.33 MHz outputs.
U26	Multi-output clock cleaner	LMK04828 Clock cleaner
<b>General User Input/Output</b>		
D25-D32	User LEDs	Four user LEDs and four HPS LEDs. Illuminate when driven low.
SW2	User DIP switch	User DIP switch. When the switch is ON, a logic 0 is selected.
S10	FPGA reset push button	Reset the FPGA logic
S9	HPS External Interrupt Push button	HPS external interrupt
S3-S6 S11-S14	General user push buttons	Four user push buttons and four HPS push buttons. Driven low when pressed.
S1, S2	HPS reset push buttons	HPS cold/warm reset push buttons
<b>Memory Connectors</b>		
J26	HPS HILO Memory connector	HPS memory card include DDR3 HILO memory card and DDR4 HILO memory card
J23	Boot Flash Connector	Boot flash card options include QSPI flash card, SD micro flash card and NAND flash card
J27	FPGA HILO Connector	FPGA memory card options include DDR3 HILO memory card , and DDR4 HILO memory card
U19	EPCQ Flash	EPCQ flash for FPGA AS configuration
U45	I <sup>2</sup> C EEPROM	32-Kb I <sup>2</sup> C serial EEPROM
<b>Communication Ports</b>		
J57	PCIe socket	GEN3 x8 Socket
J29, J19	FMC port	J29 is a V57.1 compatible FMC connector. J19 is a FMC connector defined by Intel 16 transceivers specification
J7, J8	SFP+ port	Two SFP+ ports
U12, J5	Gigabit Ethernet port	RJ-45 connectors that provide HPS 10/100/1000 Ethernet connections via a Micrel KSZ9031RN PHY.
U8, J2 (Port 1)	Gigabit Ethernet port	SGMII Gigabit Ethernet port through FPGA transceiver
U9, J3 (Port 2)	Gigabit Ethernet port	SGMII Gigabit Ethernet port through FPGA transceiver
J10, U13 (UART 1)	USB-UART Port	Mini-B USB interface to USB-to-UART bridge for serial UART interface.
J25	DB9 UART port	DB9 RS-232 UART Port
<i>continued...</i>		

Board Reference	Type	Description
U22, J4 (USB 2.0)	USB OTG port	USB 2.0 On-The-Go (OTG) interface.
U5	Real-time clock	DS1339 device with built-in power sense circuit that detects power failures and automatically switches to backup battery supply, maintaining time keeping even when the board is not powered.
J43 (HPS TRACE)	Mictor-38	4-bit Trace for HPS debug
J20 (FPGA TRACE)	Mictor-38	FPGA 16-bit Trace
<b>Video and Display Ports</b>		
J35	Character LCD	Connector that interfaces to the included 16 character × 2 line LCD module along with two standoffs.
J36	Display port connector	Display port interface
U29, J48 (SDI_TXBNC_P)	SDI Video output port	HDBNC 75-Ohm SDI video TX interface
U30, J49 (SDI_IN_P1)	SDI Video input port	HDBNC 75-Ohm SDI video RX interface
<b>Power Supply</b>		
J36	DC input jack	Accepts 12-V DC power supply
SW5	Power switch	Switch to power on or off the board when power is supplied from the DC input jack.

## 5.2. Featured Device: Intel Arria 10 SoC

The Intel Arria 10 SoC development board features an Intel Arria 10 SoC 10AS066N3F40E2SG device (U23) that includes a hard processor system (HPS) with integrated Cortex\* A9 MPCore processor.

**Table 14. Intel Arria 10 SoC Features**

Resources	10AS066N2F40
LE (K)	660
ALM	250, 540
Register	1,002,160
Memory (Kb)	42,660
18-bit x 18-bit Multiplier	3,356
Transceivers	48

### 5.3. MAX V CPLD 5M2210 System Controller

The board utilizes the 5M2210ZF256 System Controller, an Intel MAX V CPLD, for the following purposes:

- Power sequencer
- System reset controller
- PCIe, FMC slot power sequencer
- FPGA PS configuration controller
- I<sup>2</sup>C Master controller
- UART Level shifter
- HPS SPI I/O expander
- HPS Shared I/O

**Table 15. MAX V CPLD System Controller Device Pin Out**

I/O Bank	Board Reference	Pin Name	Pin Type	I/O Standard	Description
3	E14	P0V9Pgood	Schmitt trigger input	3.3 V	Power good signal of 0.9 V power rail (Active high)
3	C14	HPS_Pgood	Schmitt trigger input	3.3 V	HPS core voltage power good signal
3	C15	PN0V95pgood	Schmitt trigger input	3.3 V	0.95 V Power supply power good signal (Active high)
3	E13	1V0_Pgood	Schmitt trigger input	3.3 V	1V0 Power supply power good signal (Active high)
3	E12	1V8_Pgood	Schmitt trigger input	3.3 V	1V8 Power supply power good signal (Active high)
3	D15	2V5_Pgood	Schmitt trigger input	3.3 V	2V5 Power supply power good signal (Active high)
3	F14	3V3_Pgood	Schmitt trigger input	3.3 V	3V3 Power supply power good signal (Active high)
3	D16	PGM_LED2	OC	3.3 V	FPGA status LED.
3	F13	5V0_Pgood	Schmitt trigger input	3.3 V	5V0 Power supply power good signal (Active high)
3	E15	HILOHPS_VDDPGood	Schmitt trigger input	3.3 V	HPS_HILO Power supply power good signal
3	E16	HILO_VDDPGood	Schmitt trigger input	3.3 V	HILO VDD power supply power good signal
3	F15	HILO_VDDQPGood	Schmitt trigger input	3.3 V	HILO VDDQ power supply power good signal

*continued...*



I/O Bank	Board Reference	Pin Name	Pin Type	I/O Standard	Description
3	G14	FMCAVADJPGood	Schmitt trigger input	3.3 V	FMC VADJ Power supply power good signal
3	F16	FMCBVADJPGood	Schmitt trigger input	3.3 V	FMC VADJ Power supply power good signal
3	G13	10V_Fail_n	Schmitt trigger input	3.3 V	A10_12V input below 10.11 V (Active low)
3	G15	10V_good	Schmitt trigger input	3.3 V	A10_12V input above 10.62 V (Active low)
3	G12	LTFAUL0	Input/Output	3.3 V	LT2977 Fault signal
3	G16	LTPWRGD	Input/Output	3.3 V	LT2977 Power good input
3	H14	FAC2MPgood	Output	3.3 V	30 ms delay after FMCA_EN and FMCA_AUXEN is enabled.
3	H15	FBC2MPgood	Output	3.3 V	30 ms delay after FMCB_EN and FMCB_AUXEN is enabled.
3	H13	FAM2CPgood	Schmitt trigger input	3.3 V	This flag indicates the power from FMC DC card is good when MAX V I/O CPLD BANK3 power uses FMC POWER.
3	H16	TSENSE_ALERTn	Schmitt trigger input	3.3 V	SMBUS Alert Bit when I <sup>2</sup> C hangs
3	J13	OVERTEMPn	Schmitt trigger input	3.3 V	Temperature is above threshold
3	J16	FAN_EN	Output	3.3 V	FAN Enable (Active high)
3	J12	MAXV_USB_CLK	Clock input	3.3 V	Clock input from Intel FPGA Download Cable
3	H12	NC	-	-	-
3	J14	NC	-	-	-
3	J15	A10_EN	Output	3.3 V	Intel Arria 10 12 V input enable (Active high)
3	K16	A10_0V9_EN	Output	3.3 V	0.9 V Power supply enable (Active high)
3	K13	A10_0V95_EN	Output	3.3 V	0.95 V Power supply enable (Active high)
3	K15	A10_1V0_EN	Output	3.3 V	1.0 V Power supply enable (Active high)
3	K14	A10_1V8_EN	Output	3.3 V	1.8 V Power supply enable (Active high)
3	L16	IO_EN	Output	3.3 V	Intel Arria 10 I/O power enable (Active high)
3	L11	PCIE_Auxen	Output	3.3 V	PCIe Aux power enable (Active high)

*continued...*

I/O Bank	Board Reference	Pin Name	Pin Type	I/O Standard	Description
3	L15	PCIE_EN	Output	3.3 V	PCIe 3V3 enable (Active high)
3	L12	FMCA_AUXEN	Output	3.3 V	FMCA Aux power enable (Active high)
3	M16	FMCA_EN	Output	3.3 V	FMCA3V3 enable (Active high)
3	L13	FMCB_AUXEN	Output	3.3 V	FMCB Aux Power enable (Active high)
3	M15	FMCB_EN	Output	3.3 V	FMCB3V3 enable (Active high)
3	L14	Pmbus_Altertn	Schmitt trigger input	3.3 V	Pmbus Alert Bit input when I <sup>2</sup> C hangs.
3	N16	IO3V3_Discharge	Output	3.3 V	6A discharge load for IO3V3 (Active high)
3	M13	PLL1V8_discharge	Output	3.3 V	3A discharge load for IO3V3 (Active high)
3	N15	NC			
3	N14	LTCNTRLO	Output	3.3 V	LT2977 Control 0
3	P15	LTCNTRL1	Output	3.3 V	LT2977 Control 1
3	P14	LTWDI_RESETN	Output	3.3 V	LT2977 reset
3	D13	FAPRSNT_n	Schmitt trigger input	3.3 V	Detects signal of FMCA DC card
3	D14	FBPRSNT_N	Schmitt trigger input	3.3 V	Detects signal of FMCB DC card
3	F11	USB_vflagn	Schmitt trigger input	3.3 V	Overcurrent flag of EXT USB power
3	F12	NC	-		-
3	K12	NC	-		-
3	M14	NC	-		-
3	N13	NC	-		-
4	R1	A10_2L_SDA	Input/OC	3.3 V	I <sup>2</sup> C data line.
4	P4	A10_2L_SCL	OC	3.3 V	I <sup>2</sup> C clock line.
4	T2	A10I2CEN	Output	3.3 V	Enable Intel Arria 10 HPS I <sup>2</sup> C. (Active high)
4	P5	A10PMBUSEN	Output	3.3 V	Enable Intel Arria 10 FPGA I <sup>2</sup> C. (Active high)
4	R3	A10_PMBUSDIS_N	Output	3.3 V	Disables Intel Arria 10 FPGA PMBus access. (Active low)
4	N5	UARTA_RX	Input	3.3 V	HPS UART RX input from USB-UART.
4	P6	UARTA_TX	Output	3.3 V	HPS UART TX output to USB-UART.

*continued...*

I/O Bank	Board Reference	Pin Name	Pin Type	I/O Standard	Description
4	N6	PCIE_PRSENT2n	Input	3.3 V	Detects signal from PCIe DC card.
4	R5	SFPA_LOS	Input	3.3 V	SFP+ A socket loss signal. (Active low)
4	M6	SFPA_TXFAULT	Input	3.3 V	SFP+ A socket TX fault signal. (Active low)
4	T5	SFPGA_TXDISABLE	Output	3.3 V	SFP+ A socket TX disable signal. (Active low)
4	P7	SFPA_RATESEL0	Output	3.3 V	SFP+ A RX signaling rate selection, 0 < 4.25 GBd, 1 > 4.25 GBd
4	R6	SFPA_RATESEL1	Output	3.3 V	SFP +A TX signaling rate selection, 0 < 4.25 GBd, 1 > 4.25 GBd
4	N7	SFPB_TXDISABLE	Output	3.3 V	SFP+ B socket TX disable signal. Active low
4	M7	SFPB_RATESEL0	Output	3.3 V	SFP+ B RX signaling rate selection, 0 < 4.25 GBd, 1 > 4.25 GBd
4	R7	SFPB_RATESEL1	Output	3.3 V	SFP +B TX signaling rate selection, 0 < 4.25 GBd, 1 > 4.25 GBd
4	P8	SFPB_LOS	Input	3.3 V	SFP+ A socket loss signal (Active low)
4	T7	SFPB_TXFAULT	Input	3.3 V	SFP+ A socket tx fault signal (Active low)
4	N8	SFPA_MOD0_PRSENTn	Input	3.3 V	Detect signal of SFP+ module in slot A (Active low)
4	R8	SFPB_MOD0_PRSENTn	Input	3.3 V	Detect signal of SFP+ module in Slot B. (Active low)
4	T8	NC	-	3.3 V	-
4	T9	NC	-	3.3 V	-
4	R9	Eneta_HPS_Intn	Input	3.3 V	Interrupt input from Ethernet port 3
4	M9	Logic_resetrn	Input	3.3 V	FPGA_logic reset input
4	M8	EXT_intn	Input	3.3 V	HPS External interrupt
4	M10	UART1_RX	Input	3.3 V	DB9 RS232 UART RX
4	R10	UART1_TX	Output	3.3 V	DB9 RS232 UART TX
4	N10	NC	Output	3.3 V	-
4	T11	LMK_reset	Output	3.3 V	LMK Clock cleaner reset (Active high)
4	P10	NC	-	3.3 V	-

*continued...*

I/O Bank	Board Reference	Pin Name	Pin Type	I/O Standard	Description
4	R11	NC	-	3.3 V	-
4	T12	ENET_HPS_RESETn	Output	3.3 V	Ethernet port 3 reset (Active low)
4	N11	USB_RESET	Output	3.3 V	USB PHY reset (Active high)
4	T13	PCIE_PERSTn	Output	3.3 V	This signal needs to be held low if PCIE_auxEn and PCIE_EN are not active. 15 ms delay to set this high after PCIE_EN is active. PCIe RC slot reset, active low.
4	R13	RESET_HPS_UARTA_N	Output	3.3 V	UART_RESET (Active low)
4	R12	MAX2toMAXV0	Input/Output	3.3 V	Interbus between MAX II and MAX V
4	P11	MAX2toMAXV1	Input/Output	3.3 V	Interbus between MAX II and MAX V
4	N12	MAX2toMAXV2	Input/Output	3.3 V	Interbus between MAX II and MAX V
4	R14	MAX2toMAXV3	Input/Output	3.3 V	Interbus between MAX II and MAX V
4	P12	MAX2toMAXV4	Input/Output	3.3 V	Interbus between MAX II and MAX V
4	T15	MAX2toMAXV5	Input/Output	3.3 V	Interbus between MAX II and MAX V
4	R16	MAX2toMAXV6	Input/Output	3.3 V	Interbus between MAX II and MAX V
4	P13	MAX2toMAXV7	Input/Output	3.3 V	Interbus between MAX II and MAX V
4	M11	MAX2toMAXV8	Input/Output	3.3 V	Interbus between MAX II and MAX V
4	M12	MAX2toMAXV9	Input/Output	3.3 V	Interbus between MAX II and MAX V
4	N9	MAX2toMAXV10	Input/Output	3.3 V	Interbus between MAX II and MAX V
4	R4	MAX2toMAXV11	Input/Output	3.3 V	Interbus between MAX II and MAX V
4	T10	MAX2toMAXV12	Input/Output	3.3 V	Interbus between MAX II and MAX V
4	T4	MAX2toMAXV13	Input/Output	3.3 V	Interbus between MAX II and MAX V
2	D4	USER_LED_FPGA0	OC	2.5 V	USER FPGA LED 0 output
2	B1	USER_LED_FPGA1	OC	2.5 V	USER FPGA LED 1 output
2	C5	USER_LED_FPGA2	OC	2.5 V	USER FPGA LED 2 output

*continued...*

I/O Bank	Board Reference	Pin Name	Pin Type	I/O Standard	Description
2	C4	USER_LED_FPGA3	OC	2.5 V	USER FPGA LED 3 output
2	B4	USER_LED_HPS0	OC	2.5 V	HPS LED 0 output
2	D6	USER_LED_HPS1	OC	2.5 V	HPS LED 1 output
2	E6	USER_LED_HPS2	OC	2.5 V	HPS LED 2 output
2	B5	USER_LED_HPS3	OC	2.5 V	HPS LED 3 output
2	A5	MAX_ERROR	OC	2.5 V	Board abnormal indicator
2	D7	MAX_LOAD	OC	2.5 V	FPGA status LED
2	B6	MAX_CONF_DONE	OC	2.5 V	FPGA status LED
2	E7	File_Presentn	Input	2.5 V	File flash present flag
2	C8	FACTORY_LOAD	OC	2.5 V	FPGA status LED
2	B7	PGM_LED0	OC	2.5 V	FPGA status LED
2	D8	PGM_SEL	Input	2.5 V	FPGA external trigger
2	A7	BF_Presentn	Input	2.5 V	Boot Flash present flag
2	B8	USER_DIPSW_HPS0	Input	2.5 V	User DIP HPS 0
2	A8	USER_DIPSW_HPS1	Input	2.5 V	User DIP HPS 1
2	A9	USER_DIPSW_HPS2	Input	2.5 V	User DIP HPS 2
2	E9	USER_DIPSW_HPS3	Input	2.5 V	User DIP HPS 3
2	B9	USER_DIPSW_FPGA0	Input	2.5 V	User DIP FPGA 0
2	D9	USER_DIPSW_FPGA1	Input	2.5 V	User DIP FPGA 1
2	A10	USER_DIPSW_FPGA2	Input	2.5 V	User DIP FPGA 2
2	C9	USER_DIPSW_FPGA3	Input	2.5 V	User DIP FPGA 3
2	E10	HPS_WARM_RESET1N	Input	2.5 V	Trace reset from MAX II (Active low)
2	A11	HPS_WAM_RESETn	Input	2.5 V	Warm reset Pushbutton (Active low)
2	B11	HPS_cold_resetn	Input	2.5 V	COLD reset Pushbutton (Active low)
2	A12	DC_Power_CTRL	Input	2.5 V	DC card power on/off switch. 0 turn off DC power 1 turn on DC power
2	E11	I2C_flag	Input	2.5 V	I <sup>2</sup> C master selection, '0' MAX V, '1' HPS
2	B12	PGM_CONFIG	Input	2.5 V	FPGA external trigger
2	C11	Security_mode	Input	2.5 V	FPGA mode bit
2	B13	PGM_LED1	OC	2.5 V	FPGA status LED
2	D12	MAXVtoMAXV4	Input/Output	2.5 V	Interbus between MAX Vs
<b>continued...</b>					

I/O Bank	Board Reference	Pin Name	Pin Type	I/O Standard	Description
2	B14	MAXVtoMAXV5	Input/Output	2.5 V	Interbus between MAX Vs
2	C13	MAXVtoMAXV6	Input/Output	2.5 V	Interbus between MAX Vs
2	B16	MAXVtoMAXV7	Input/Output	2.5 V	Interbus between MAX Vs
2	A13	MAXVtoMAXV8	Input/Output	2.5 V	Interbus between MAX Vs
2	A15	MAXVtoMAXV9	Input/Output	2.5 V	Interbus between MAX Vs
2	A2	USER_PB_HPS0	Input	2.5 V	HPS user push button 0
2	A4	USER_PB_HPS1	Input	2.5 V	HPS user push button 1
2	A6	USER_PB_HPS2	Input	2.5 V	HPS user push button 2
2	B10	USER_PB_HPS3	Input	2.5 V	HPS user push button 3
2	B3	USER_PB_FPGA0	Input	2.5 V	FPGA user push button 0
2	C10	USER_PB_FPGA1	Input	2.5 V	FPGA user push button 1
2	C12	USER_PB_FPGA2	Input	2.5 V	FPGA user push button 2
2	C6	USER_PB_FPGA3	Input	2.5 V	FPGA user push button 3
2	C7	MAXVtoMAXV3	Input/Output	2.5 V	Interbus between MAX Vs
2	D10	MAXVtoMAXV10	Input/Output	2.5 V	Interbus between MAX Vs
2	D11	MAXVtoMAXV11	Input/Output	2.5 V	Interbus between MAX Vs
2	D5	MAXVtoMAXV12	Input/Output	2.5 V	Interbus between MAX Vs
2	E8	MAXVtoMAXV13	Input/Output	2.5 V	Interbus between MAX Vs
1	D3	MSEL0	Input	1.8 V	FPGA program mode selection
1	C2	MSEL1	Input	1.8 V	FPGA program mode selection
1	C3	MSEL2	Input	1.8 V	FPGA program mode selection
1	E3	MFD0	Input/Output	1.8 V	EPCQ data0
1	D2	MFD1	Input/Output	1.8 V	EPCQ data1
1	E4	MFD2	Input/Output	1.8 V	EPCQ data2
1	D1	MFD3	Input/Output	1.8 V	EPCQ data3
1	E5	CLK_50M_MAX	Output	1.8 V	50 MHz clock to FPGA
<i>continued...</i>					

I/O Bank	Board Reference	Pin Name	Pin Type	I/O Standard	Description
1	F3	MFCSN	Output	1.8 V	EPCQ chip select.
1	E1	MFCLK	Output	1.8 V	EPCQ chip clock.
1	F4	HPSUARTA_TX	Input	1.8 V	HPS UART TX.
1	F2	HPSUARTA_RX	Output	1.8 V	HPS UART RX.
1	F1	SPIM1_MOSI	Input	1.8 V	SPI data input.
1	F6	SPIM1_SS0_N	Input	1.8 V	SPI chip select 0
1	G2	SPIM1_SS1_N	Input	1.8 V	SPI chip select 1
1	G3	SPIM1_MISO	Output	1.8 V	SPI data output.
1	G1	MAXVtoMAXV0	Input/Output	1.8 V	Interbus between MAX Vs
1	G4	MAXVtoMAXV1	Input/Output	1.8 V	Interbus between MAX Vs
1	H2	MAXVtoMAXV2	Input/Output	1.8 V	Interbus between MAX Vs
1	G5	MAX_IO_CLK	Output	1.8 V	50 Mhz Clock Output to IO MAXV CPLD
1	H3	A10SH_GPIO0	Input/Output	1.8 V	HPS GPIO 5
1	J1	A10SH_GPIO1	Input/Output	1.8 V	HPS GPIO 13
1	H4	A10SH_GPIO2	Input/Output	1.8 V	HPS GPIO 16
1	J2	A10SH_GPIO3	Input/Output	1.8 V	HPS GPIO 17
1	H5	CLK_50M_MAX	Input	1.8 V	MAX V 50 MHz reference clock
1	J5	SPIM1_CLK	Input	1.8 V	SPIM1_CLK input
1	J4	PS_D0	Output	1.8 V	Passive configure D0
1	K1	Nconfig	Output	1.8 V	Passive configure Nconfig output
1	J3	DCLK	Output	1.8 V	Program Clock
1	K2	CVP_configDone	Input	1.8 V	CVP configure done input during configuration, UART_TX after configuration
1	K5	NSTATUS	Input	1.8 V	Status bit during FPGA configuration
1	L1	conf_done	Input	1.8 V	Configuration done
1	L2	DEV_CLRN	Output	1.8	FPGA reset bit
1	K3	CRCErrror	Output	1.8 V	CRCErrror during configuration, UART_RX after configuration
1	M1	Dedicated_TX	Input	1.8 V	Dedicated UART TX input
1	M2	Daticated_RX	Output	1.8 V	Dedicated UART RX Output

**continued...**

I/O Bank	Board Reference	Pin Name	Pin Type	I/O Standard	Description
1	L4	FPGA_IO5	Input	1.8 V	FPGA_IO5
1	L3	FPGA_IO4	Output	1.8 V	FPGA_IO4
1	N1	FPGA_IO3	Output	1.8 V	FPGA_IO3
1	M4	FPGA_IO2	Output	1.8 V	FPGA_IO2
1	N2	FPGA_IO1	Input/Output	1.8 V	FPGA_IO1
1	M3	FPGA_IO0	Input/Output	1.8 V	FPGA_IO0
1	N3	PCIE1V8_PERSTn	Output	1.8 V	15 ms delay PCIE-PHY 0_Reset after PCIE_En is activated if I/O MAX V function is disabled.
1	P2	PCIE1V8_PERST1n	Output	1.8 V	PCIE_PHY1 reset must be connected to the I/O MAX V bit R16 (FBLAP33) via interbus if the I/O MAX V function is disabled.
1	E2	BQSPI_RESETN	Input/Output	1.8 V	Boot flash reset
1	F5	HPS_NPOR	Output	1.8 V	NPOR output of HPS
1	H1	HPS_NRST	Output	1.8 V	NRST output of HPS
1	K4	FILE_RESETN	Output	1.8 V	File flash reset
1	L5	Dedicated_OE	Input	1.8 V	Dedicated UART Enable input
1	P3	M5_JTAG_TCK	Input	1.8 V	JTAG clock
1	L6	M5_JTAG_TDI	Input	1.8 V	JTAG data in
1	M5	M5_JTAG_TDO	Output	1.8 V	JTAG data out
1	N4	M5_JTAG_TMS	Input	1.8 V	JTAG_TMS

## 5.4. Configuration

This section describes the FPGA, I/O MUX CPLD, and MAX V CPLD 5M2210 System Controller device programming methods supported by the Arria 10 SoC development board.

The Intel Arria 10 SoC development board supports the following configuration methods using JTAG:

- On-board Intel FPGA Download Cable II is the default method for configuring the FPGA using the Intel Quartus Prime Programmer in JTAG mode with the supplied USB cable.
- External Mictor connector for configuring the HPS using the Arm DS-5 Intel SoC FPGA software and DSTREAM or JTAG debug and trace tools such as Lauterbach TRACE32.
- External Intel FPGA Download Cable for configuring the FPGA when you connect the external Intel FPGA Download Cable to the JTAG header (J24).



### 5.4.1. System Controller Configuration

J58 is used to turn off the FPGA power. The following table lists the status of each J58 configuration.

**Table 16. J58 Jumper Settings**

Board Reference	Description
J58	<ul style="list-style-type: none"> <li>• OPEN: Normal application</li> <li>• SHORT: No power to FPGA</li> </ul>

**Caution:** The MAX V system controller controls the power sequence. The wrong configuration file may damage the board.

The following procedure must be followed to program the system controller MAX V:

1. Short J58
2. Set SW3 Bits to:

**Table 17. SW3 System Configuration Mode for System Controller MAX V Programming**

Bit1	Bit2	Bit3	Bit4	Bit5	Bit6	Bit7	Bit8
ON	ON	ON	ON	ON	OFF	OFF	ON

3. Turn on the power; the red LED will be flashing
4. Connect the USB cable to the on-board Intel FPGA Download Cable II
5. Use "autodetect" in Intel Quartus Prime to detect MAX V
6. Click **Change File** and select `\examples\max5\PRD\system_max5\system_max5.pof`
7. Turn on **Program/Configure** option for the selected **.pof** file, click **Start** to download it to MAX V. Configuration is complete when the progress bar reaches 100%
8. Turn off the power and remove J58
9. Set SW3 to normal operation mode  
Refer to the Table 3-4 in [Default Switch and Jumper Settings](#) on page 16 for SW3 configuration.
10. Turn on the power; the red LED will be on until the FPGA is configured

### 5.4.2. FPGA and I/O MUX CPLD Programming over On-Board Intel FPGA Download Cable II

**Table 18. SW3 Configuration for On-Board Intel FPGA Download Cable II Mode**

Bit1	Bit2	Bit3	Bit4	Bit5	Bit6	Bit7	Bit8
OFF	OFF	ON	ON	ON	OFF	OFF	OFF

This configuration method implements a micro-USB connector (J22), a USB 2.0 PHY device (U18), and an Intel MAX II CPLD EPM1270M256C4N (U17) to allow FPGA configuration using a USB cable. This USB cable connects directly between the USB connector on the board and a USB port on a PC running the Intel Quartus Prime software.

The on-board Intel FPGA Download Cable II in the MAX II CPLD EPM1270M256C4N normally masters the JTAG chain. The on-board Intel FPGA Download Cable II shares the pins with the external header and is automatically disabled when you connect an external Intel FPGA Download Cable to the JTAG chain through the JTAG header (J24). In addition to the JTAG interface, the on-board Intel FPGA Download Cable II has trace capabilities for HPS debug purposes. The trace interface from the HPS routes to the on-board Intel FPGA Download Cable II connection pins through the FPGA.

**Figure 31. JTAG Chain**

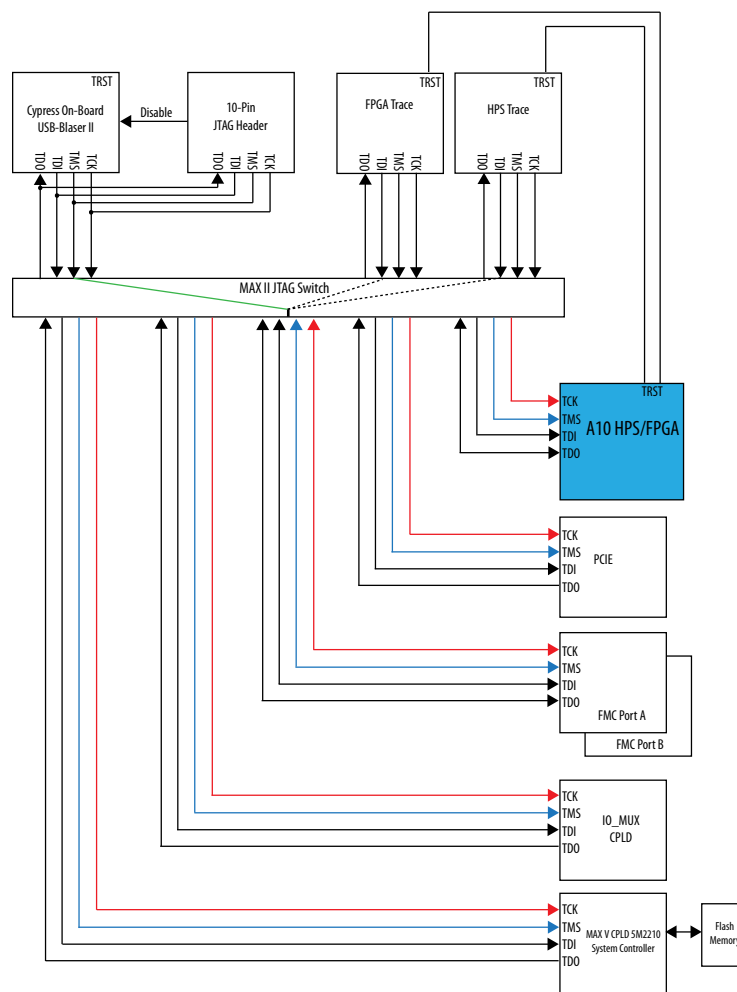

## 5. Board Components

683227 | 2024.02.21



*Note:* If an external Intel FPGA Download Cable(I/II) cable is plugged into the EXTERNAL JTAG HEADER, the MAX II automatically uses it as the master despite any DIP switch setting.

The MAX II CPLD (EPM1270M256C4N) is dedicated to the on-board Intel FPGA Download Cable II functionality only, connecting to the USB 2.0 PHY device on one side and driving JTAG signals out the other side on the GPIO pins. This device's own dedicated JTAG interface is routed to a small surface-mount header only intended for debugging of first article prototypes.

### 5.4.3. FPGA Programming by HPS

The default method is to use the factory design—Golden Hardware Reference Design (GHRD).

**Table 19. HPS FPGA Configuration**

Configuration	Switch Position
HPS FPGA	SW4.4:OFF(Down)=MSEL2 is 0
	SW4.3:OFF(Down)=MSEL1 is 0
	SW4.2:OFF(Down)=MSEL0 is 0

**Table 20. AS Configuration**

Configuration	Switch Position
Active Serial (AS)	SW4.4:OFF(Down)=MSEL2 is 0
	SW4.3:ON(Up)=MSEL1 is 1
	SW4.2:ON(Up)=MSEL0 is 1

On power-up or by pressing the warm/cold reset push button, the HPS downloads the GHRD design from boot flash to configure the FPGA. The D17 (Error LED) is turned off and D18 (Configuration done LED) is turned on after the FPGA is configured.

By default the FPGA is configured by the HPS.

Refer to the [GSRD User Manual](#) for more information.

### 5.4.4. FPGA Programming by EPCQ Device

An EPCQ device is used for FPGA configuration in Active Serial (AS) mode on power up. The EPCQ device with non-volatile memory features a simple six-pin interface and a small form factor. The EPCQ supports AS x1 and x4 modes.

### 5.4.5. FPGA Programming over External Intel FPGA Download Cable

The JTAG chain header provides another method for configuring the FPGA using an external Intel FPGA Download Cable device with the Intel Quartus Prime Programmer running on a PC. To prevent contention between the JTAG masters, the on-board Intel FPGA Download Cable is automatically disabled when you connect an external Intel FPGA Download Cable to the JTAG chain through the JTAG chain header.

## 5.5. Status Elements

The development board includes status LEDs. This section describes the status elements.

**Table 21. Board Specific LEDs**

Board Reference	Type	Description
D18	Configuration done LED	Illuminates when the FPGA is configured.
D19	Load LED	Illuminates when the MAX V CPLD 5M2210 System Controller is actively configuring the FPGA.
D17	Error LED	Red LED illuminates when the FPGA configuration from flash memory fails.
D42	Power LED	Illuminates when 3.3-V power is present.
D13, D14	JTAG TX/RX LEDs	Indicate the transmit or receive activity of the JTAG chain. The TX and RX LEDs flicker if the link is in use and active. The LEDs are either off when not in use or on when in use but idle.
D20-D22	Program select LEDs	Illuminates to show which flash memory image loads to the FPGA when you press the program select push button.
D23, D24	FMC port present LEDs	Illuminates when a daughtercard is plugged into the FMC port.
D11, D12	UART LEDs	Illuminates when the UART transmitter and receiver are in use.

## 5.6. Setup Elements

The development board includes several different kinds of setup elements. This section describes the following setup elements:

- Board settings DIP switch
- JTAG chain control DIP switch
- FPGA configuration mode DIP switch
- HPS jumpers
- CPU reset push button
- Logic reset push button
- Program configuration push button
- Program select push button

### 5.6.1. Board Settings DIP Switch

The board settings DIP switches (SW1 and SW4) control various features specific to the board and the MAX V CPLD 5M2210 System Controller logic design. Refer to the *Default Switch and Jumper Settings* section for more information on SW1 and SW4.

#### Related Information

[Default Switch and Jumper Settings](#) on page 16

### 5.6.2. JTAG Chain Control DIP Switch

The JTAG chain control DIP switch (SW3) either removes or includes devices in the active JTAG chain.

The SW3 switch select controls the JTAG master/slave select. The DIP switch *MSTR* switches control the master select. The other 5 pins are bypass pins for the various available JTAG slaves. The following slaves are available and can be bypassed by moving the corresponding bypass switch to the 'ON' position.

**Table 22. JTAG Configuration Modes**

Switch 3 Bit	Board Label	Function
1	Intel Arria 10	ON- Intel Arria 10 JTAG Bypass OFF- Intel Arria 10 JTAG Enable
2	I/O MAX V	ON- MAXV JTAG Bypass OFF- MAXV JTAG Enable
3	FMCA	ON- FMCA JTAG Bypass OFF- FMCA JTAG Enable
4	FMCB	ON- FMCB JTAG Bypass OFF- FMCB JTAG Enable
5	PCIe	ON- PCIe JTAG Bypass OFF- PCIe JTAG Enable
6	MSTR[ 0 ]	Refer to <a href="#">Table 23</a> on page 70
7	MSTR[ 1 ]	Refer to <a href="#">Table 23</a> on page 70
8	MSTR[ 2 ]	Refer to <a href="#">Table 23</a> on page 70

The MSTR switch settings and their meanings can be seen in the table below.

**Table 23. Modes for Master Switches**

MSTR2	MSTR1	MSTR0	Modes
ON	ON	ON	BOOT
OFF	ON	ON	FMCA JTAG Master
ON	OFF	ON	FMCB JTAG Master
ON	ON	OFF	FTRACE JTAG Master
OFF	OFF	OFF	On-Board Intel FPGA Download Cable II JTAG Master
ON	OFF	OFF	System Configuration Mode
OFF	ON	OFF	GUI Test Mode
OFF	OFF	ON	Reserved

The bypass switch settings dictate which slaves are in/out of the chain, but see below for the order if all were enabled in the chain.

1. Intel Arria 10
2. IO\_MAXV
3. PCIe
4. FMCA
5. FMCB

### 5.6.3. Reference Clock Source Selection

The HPS jumpers define the bootstrap options for the HPS—boot source, mode, HPS clocks settings, power-on-reset (POR) mode and peripherals selection.

**Table 24. HPS Jumpers**

Board Reference	Schematic Signal Name	Description
J17, J16	OSC2_CLK_SEL [1:0]	Selects the source of OSC2 clock: 00—Select 25 MHz clock source 01—Select external source via SMA connector 10—Select 33 MHz on-board oscillator
J30	HPS voltage selection	Short—HPS core voltage is 0.95V Open—HPS core voltage is 0.9V

### 5.6.4. CPU Reset Push Button

**Table 25. CPU Reset Push Buttons**

Push Button	Description
S1	HPS_WARM_RESET push button.
S2	HPS_COLD_RESET push button.

The HPS\_NRST input is driven by HPS\_WARM\_RESET. The HPS\_NPOR input is driven by HPS\_COLD\_RESET.

### 5.6.5. Logic Reset Push Button

The logic reset push button (S10) is an input to the MAX V CPLD 5M2210 System Controller. This push button is the default reset for the CPLD logic and FPGA.

## 5.7. General User Input/Output

All user-defined push buttons, DIP switches and LEDs are connected to the MAX V System Controller. The IO\_MUX CPLD maps user-defined signals to FPGA I/Os as defined in the GHRD. The following section describes the mapping table.

**Table 26. I/O MAX V Application Modes**

User DIP Switch [3:0]	Description
0000	Default FPGA mode
0001	Reserve
0010	Reserve
0011	Reserve
0100	Reserve
0101	Reserve
0110	Reserve
<i>continued...</i>	



User DIP Switch [3:0]	Description
0111	Reserve
1000	SDI mode
1001	DP_mode
1010	PCIe EP mode
1011	Reserve
1100	Reserve
1101	Reserve
1110	Reserve
1111	Reserve

### 5.7.1. Character LCD

The development board includes a single 10-pin 0.1" pitch single-row header that interfaces to a 2 line × 16 character Lumex character LCD using a standard I<sup>2</sup>C interface connected to the HPS.

For more information such as timing, character maps, interface guidelines, and other related documentation, visit <http://www.newhavendisplay.com>.

## 5.8. Clock Circuitry

This section describes the board's clock inputs and outputs.

### 5.8.1. On-Board Oscillators

Figure 32. FPGA I/O Bank Clock Connection

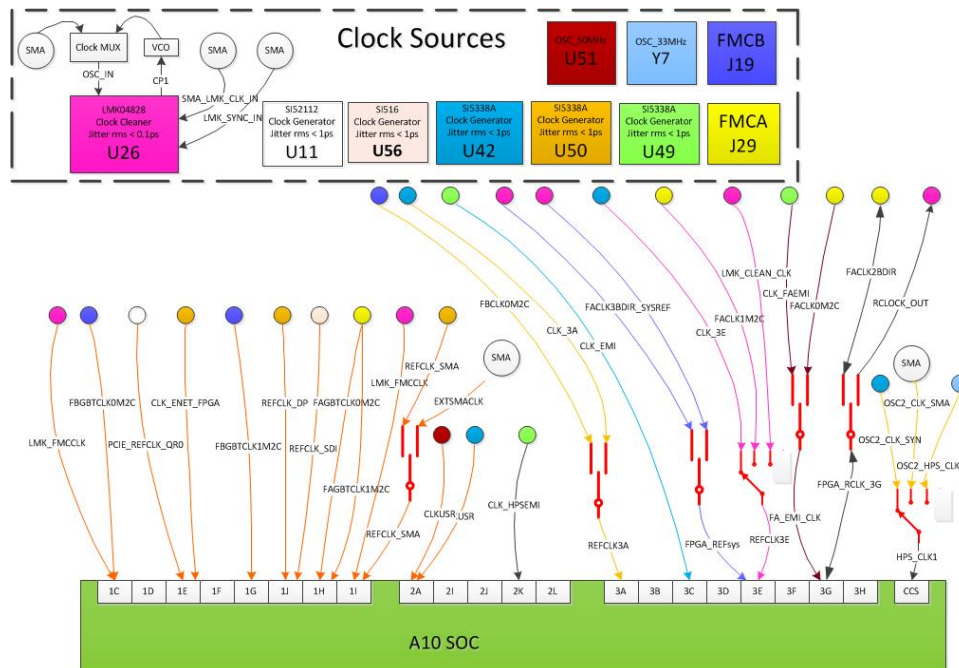

Match the colors in the above figure to match the FPGA I/O banks with its corresponding clock sources.

## 5.9. Components and Interfaces

This section describes the development board's communication ports and interface cards relative to the Intel Arria 10 SoC device. The development board supports the following communication ports:

- PCIe Gen3 root complex and end point
- 10/100/1000 Ethernet (HPS)
- 10/100/1000 Ethernet (FPGA)
- FMC
- RS-232 UART (HPS)
- Real-Time Clock
- SFP+
- I<sup>2</sup>C interface

### 5.9.1. PCIe

The PCIe RC interface on the development board supports auto-negotiating channel width from x1 to x8 as well as the connection speed of Gen3 at 8 Gbps/lane.

The PCIe end point interface is connected to the FMCB slot. A special PCIe-FMC cable (HDR-181157-01-PCIEC) made by SAMTEC must be plugged into the FMCB slot for the PCIe EP application.

*Note:* You can order the PCIe-FMC cable by contacting SAMTEC directly.

For the PCIe RC application, the `PCIE_REFCLK_P/N` signal is a 100 MHz differential input that is driven to the daughtercard through the PCIe edge connector. This signal connects directly to a Intel Arria 10 SoC `REFCLK` input pin pair using DC coupling. The I/O standard is High-Speed Current Steering Logic (HCSL).

**Figure 33. PCIe Reference Clock Levels**

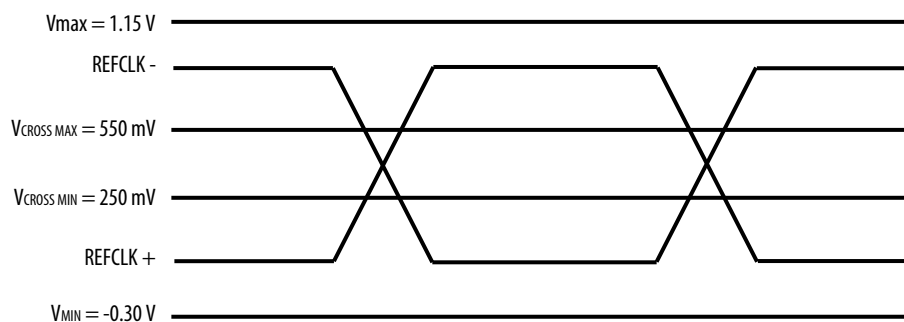

The PCIe edge connector also has a presence detect feature for the motherboard to determine if a card is installed.

**Table 27. PCIe FPGA Pin Assignments**

Intel Arria 10 SoC Pin Name	Schematic Signal Name	Direction	Description
Y38	PCIE_TX_N7	Output	PCIe RC Channel 7 Transmitter
Y39	PCIE_TX_P7	Output	PCIe RC Channel 7 Transmitter
Y34	PCIE_RX_N7	Input	PCIe RC Channel 7 Receiver
Y35	PCIE_RX_P7	Input	PCIe RC Channel 7 Receiver
AA36	PCIE_TX_N6	Output	PCIe RC Channel 6 Transmitter
AA37	PCIE_TX_P6	Output	PCIe RC Channel 6 Transmitter
AA32	PCIE_RX_N6	Input	PCIe RC Channel 6 Receiver
AA33	PCIE_RX_P6	Input	PCIe RC Channel 6 Receiver
AB38	PCIE_TX_N5	Output	PCIe RC Channel 5 Transmitter
AB39	PCIE_TX_P5	Output	PCIe RC Channel 5 Transmitter
AB34	PCIE_RX_N5	Input	PCIe RC Channel 5 Receiver
AB35	PCIE_RX_P5	Input	PCIe RC Channel 5 Receiver
AC36	PCIE_TX_N4	Output	PCIe RC Channel 4 Transmitter
AC37	PCIE_TX_P4	Output	PCIe RC Channel 4 Transmitter
AB30	PCIE_RX_N4	Input	PCIe RC Channel 4 Receiver
AB31	PCIE_RX_P4	Input	PCIe RC Channel 4 Receiver
AD38	PCIE_TX_N3	Output	PCIe RC Channel 3 Transmitter
AD39	PCIE_TX_P3	Output	PCIe RC Channel 3 Transmitter
AC32	PCIE_RX_N3	Input	PCIe RC Channel 3 Receiver
AC33	PCIE_RX_P3	Input	PCIe RC Channel 3 Receiver
AE36	PCIE_TX_N2	Output	PCIe RC Channel 2 Transmitter
AE37	PCIE_TX_P2	Output	PCIe RC Channel 2 Transmitter
AD34	PCIE_RX_N2	Input	PCIe RC Channel 2 Receiver
AD35	PCIE_RX_P2	Input	PCIe RC Channel 2 Receiver
AE28	-	Input	Pull down to Ground, no use
AE29	-	Input	Pull down to Ground, no use

**Related Information**

[www.Samtec.com](http://www.Samtec.com)

## 5.9.2. 10/100/1000 Ethernet (HPS)

The development board supports an RJ-45 (HPS\_P3) 10/100/1000 base-T Ethernet using an external Micrel KSZ9031RN PHY and the HPS EMAC function. The PHY-to-MAC interface employs RGMII connection using four data lines at 250 Mbps each for a connection speed of 1 Gbps.

The PHY interfaces to an RJ-45 model with internal magnetics that can be used for driving copper lines with Ethernet traffic.

**Figure 34. RGMII Interface between HPS (MAC) and PHY**

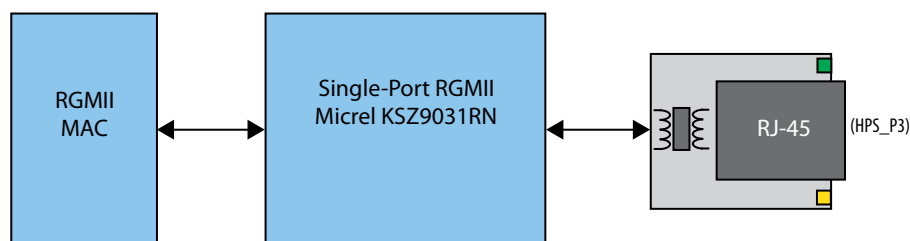

**Table 28. Ethernet (HPS) Pin Assignments**

FPGA Pin Number	Shared I/O Bit	Schematic Signal Name	Description
H18	GPI00_IO12	ENET_HPS_GTX_CLK	EMAC0 RGMII TX Clock
H19	GPI00_IO13	ENET_HPS_TX_EN	EMAC0 RGMII enable
F18	GPI00_IO14	ENET_HPS_RX_CLK	EMAC0 RGMII RX Clock
G17	GPI00_IO15	ENET_HPS_RX_DV	EMAC0 RGMII RX DV flag
E20	GPI00_IO16	ENET_HPS_TXD0	EMAC0 RGMII TXD0
F20	GPI00_IO17	ENET_HPS_TXD1	EMAC0 RGMII TXD1
G20	GPI00_IO18	ENET_HPS_RXD0	EMAC0 RGMII RXD0
G21	GPI00_IO19	ENET_HPS_RXD1	EMAC0 RGMII RXD1
F19	GPI00_IO20	ENET_HPS_TXD2	EMAC0 RGMII TXD2
G19	GPI00_IO21	ENET_HPS_TXD3	EMAC0 RGMII TXD3
F22	GPI00_IO22	ENET_HPS_RXD2	EMAC0 RGMII RXD2
G22	GPI00_IO23	ENET_HPS_RXD3	EMAC0 RGMII RXD3
H23	GPI01_IO8	ENETB_MDIO	EMAC2 MDIO
J23	GPI01_IO9	ENETB_MDC	EMAC2 MDIO
K21	GPI01_IO10	ENET_HPS_MDIO	EMAC2 MDIO
K20	GPI01_IO11	ENET_HPS_MDC	EMAC2 MDIO

The Micrel KSZ9031RN PHY uses a multi-level POR bootstrap encoding scheme to allow a small set of I/O pins (7) to set up a very large number of default settings within the device. The related I/O pins have integrated pull-up or pull-down resistors to configure the device.

**Table 29. Ethernet PHY (HPS) Bootstrap Encoding Scheme**

Board Reference (U12)	Schematic Signal Name	Description	Strapping Option
17	ENET_HPS_LED1_LINK	PHY address bit 0	Pulled high
15	ENET_HPS_LED2_LINK	PHY address bit 1	Pulled high
32	ENET_HPS_RXD0	Mode 0	Pulled high
31	ENET_HPS_RXD1	Mode 1	Pulled high
28	ENET_HPS_RXD2	Mode 2	Pulled high
27	ENET_HPS_RXD3	Mode 3	Pulled high
35	ENET_HPS_RX_CLK	PHY address bit 2	Pulled high
33	ENET_HPS_RX_DV	Clock enable	Pulled low
41	CLK125_NDO_LED_MODE	Single LED mode	Pulled high

### 5.9.3. 10/100/1000 Ethernet (FPGA)

The development board supports two RJ45 10/100/1000 base-T Ethernet using Marvell 88E1111. SGMII AC coupling interface is used between PHY and FPGA transceiver.

**Figure 35. MII Interface between FPGA (MAC) and PHY**

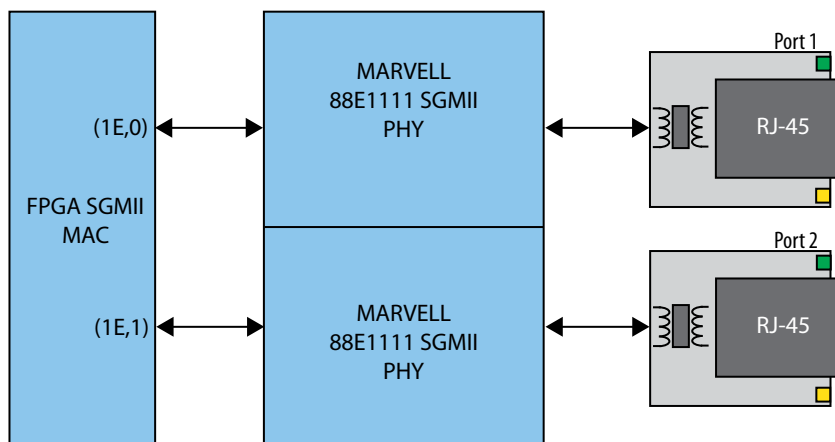

**Table 30. Ethernet (FPGA) Pin Assignments**

FPGA Pin Assignment	Schematic Signal Name	Direction	Description
AK38	ENETA_TX_N	Output	Ethernet Port A Transmitter
AK39	ENETA_TX_P	Output	Ethernet Port A Transmitter
AG32	ENETA_RX_N	Input	Ethernet Port A Receiver
AG33	ENETA_RX_P	Input	Ethernet Port A Receiver
AL36	ENETB_TX_N	Output	Ethernet Port B Transmitter
AL37	ENETB_TX_P	Output	Ethernet Port B Transmitter
AH34	ENETB_RX_N	Input	Ethernet Port B Receiver
AH35	ENETB_RX_P	Input	Ethernet Port B Receiver
AG29	CLK_ENET_FPGA_P	Input	125 MHz Reference clock from Clock Synthesizer
AG28	CLK_ENET_FPGA_N	Input	125 MHz Reference clock from Clock Synthesizer

### 5.9.4. FMC

The FMCA slot is compliant with the V57.1 spec. All FMC V57.1 1.8V daughtercards can be plugged into the FMCA slot. The FMCB slot is designed based on the Intel 16-transceiver FMCB specification.

**Note:** Check the signal connections if your FMC card must be put in the FMCB slot.

**Table 31. FMC Port A Transceiver Pin Assignments**

FPGA Pin Assignment	Schematic Signal Name	Direction	Description
E36	FAD9C2MN	Output	FMCA Slot Channel 9 transmitter
E37	FAD9C2MP	Output	FMCA Slot Channel 9 transmitter
K30	FAD9M2CN	Input	FMCA Slot Channel 9 receiver
K31	FAD9M2CP	Input	FMCA Slot Channel 9 receiver
F34	FAD8C2MN	Output	FMCA Slot Channel 8 transmitter
F35	FAD8C2MP	Output	FMCA Slot Channel 8 transmitter
K34	FAD8M2CN	Input	FMCA Slot Channel 8 receiver
K35	FAD8M2CP	Input	FMCA Slot Channel 8 receiver
F38	FAD7C2MN	Output	FMCA Slot Channel 7 transmitter
F39	FAD7C2MP	Output	FMCA Slot Channel 7 transmitter
L32	FAD7M2CN	Input	FMCA Slot Channel 7 receiver
L33	FAD7M2CP	Input	FMCA Slot Channel 7 receiver
G36	FAD6C2MN	Output	FMCA Slot Channel 6 transmitter
G37	FAD6C2MP	Output	FMCA Slot Channel 6 transmitter
M30	FAD6M2CN	Input	FMCA Slot Channel 6 receiver
M31	FAD6M2CP	Input	FMCA Slot Channel 6 receiver
L29	LMK_FMCCLK_P	input	FMCA reference clock from Clock cleaner
L28	LMK_FMCCLK_N	input	FMCA reference clock from Clock cleaner
N29	FAGBTCLK0M2CP	input	FMCA SLOT reference Clock 0
<i>continued...</i>			



FPGA Pin Assignment	Schematic Signal Name	Direction	Description
N28	FAGBTCLK0M2CN	input	FMCA SLOT reference Clock 0
H38	FAD5C2MN	Output	FMCA Slot Channel 5 transmitter
H39	FAD5C2MP	Output	FMCA Slot Channel 5 transmitter
M34	FAD5M2CN	Input	FMCA Slot Channel 5 receiver
M35	FAD5M2CP	Input	FMCA Slot Channel 5 receiver
J36	FAD4C2MN	Output	FMCA Slot Channel 4 transmitter
J37	FAD4C2MP	Output	FMCA Slot Channel 4 transmitter
N32	FAD4M2CN	Input	FMCA Slot Channel 4 receiver
N33	FAD4M2CP	Input	FMCA Slot Channel 4 receiver
K38	FAD3C2MN	Output	FMCA Slot Channel 3 transmitter
K39	FAD3C2MP	Output	FMCA Slot Channel 3 transmitter
P30	FAD3M2CN	Input	FMCA Slot Channel 3 receiver
P31	FAD3M2CP	Input	FMCA Slot Channel 3 receiver
L36	FAD2C2MN	Output	FMCA Slot Channel 2 transmitter
L37	FAD2C2MP	Output	FMCA Slot Channel 2 transmitter
P34	FAD2M2CN	Input	FMCA Slot Channel 2 receiver
P35	FAD2M2CP	Input	FMCA Slot Channel 2 receiver
M38	FAD1C2MN	Output	FMCA Slot Channel 1 transmitter
M39	FAD1C2MP	Output	FMCA Slot Channel 1 transmitter
R32	FAD1M2CN	Input	FMCA Slot Channel 1 receiver
R33	FAD1M2CP	Input	FMCA Slot Channel 1 receiver
N36	FAD0C2MN	Output	FMCA Slot Channel 0 transmitter
N37	FAD0C2MP	Output	FMCA Slot Channel 0 transmitter

*continued...*

FPGA Pin Assignment	Schematic Signal Name	Direction	Description
T30	FAD0M2CN	Input	FMCA Slot Channel 0 receiver
T31	FAD0M2CP	Input	FMCA Slot Channel 0 receiver
R29	FAGBTCLK1M2CP	input	FMCA SLOT reference Clock 1
R28	FAGBTCLK1M2CN	input	FMCA SLOT reference Clock 1

**Table 32. FMC Port B Transceiver Pin Assignments**

FPGA Pin Assignment	Schematic Signal Name	Direction	Description
U29	REFCLK1_FMCB_P	input	FMCB Reference Clock 1 from Clock synthesizer
U28	REFCLK1_FMCB_N	input	FMCB Reference Clock 1 from Clock synthesizer
P38	FBD15C2MN	Output	FMCB Slot Channel 15 transmitter
P39	FBD15C2MP	Output	FMCB Slot Channel 15 transmitter
T34	FBD15M2CN	Input	FMCB Slot Channel 15 receiver
T35	FBD15M2CP	Input	FMCB Slot Channel 15 receiver
R36	FBD14C2MN	Output	FMCB Slot Channel 14 transmitter
R37	FBD14C2MP	Output	FMCB Slot Channel 14 transmitter
U32	FBD14M2CN	Input	FMCB Slot Channel 14 receiver
U33	FBD14M2CP	Input	FMCB Slot Channel 14 receiver
T38	FBD13C2MN	Output	FMCB Slot Channel 13 transmitter
T39	FBD13C2MP	Output	FMCB Slot Channel 13 transmitter
V30	FBD13M2CN	Input	FMCB Slot Channel 13 receiver
V31	FBD13M2CP	Input	FMCB Slot Channel 13 receiver
U36	FBD12C2MN	Output	FMCB Slot Channel 12 transmitter
U37	FBD12C2MP	Output	FMCB Slot Channel 12 transmitter
V34	FBD12M2CN	Input	FMCB Slot Channel 12 receiver
V35	FBD12M2CP	Input	FMCB Slot Channel 12 receiver

*continued...*

FPGA Pin Assignment	Schematic Signal Name	Direction	Description
V38	FBD11C2MN	Output	FMCB Slot Channel 11 transmitter
V39	FBD11C2MP	Output	FMCB Slot Channel 11 transmitter
W32	FBD11M2CN	Input	FMCB Slot Channel 11 receiver
W33	FBD11M2CP	Input	FMCB Slot Channel 11 receiver
W36	FBD10C2MN	Output	FMCB Slot Channel 10 transmitter
W37	FBD10C2MP	Output	FMCB Slot Channel 10 transmitter
Y30	FBD10M2CN	Input	FMCB Slot Channel 10 receiver
Y31	FBD10M2CP	Input	FMCB Slot Channel 10 receiver
W29	FBGTCLK1M2CP	input	Reference Clock from FMCB slot channel 1
W28	FBGTCLK1M2CN	input	Reference Clock from FMCB slot channel 1
AM38	FBD7C2MN	Output	FMCB Slot Channel 7 transmitter or PCIe EP Channel 7 transmitter
AM39	FBD7C2MP	Output	FMCB Slot Channel 7 transmitter or PCIe EP Channel 7 transmitter
AH30	FBD7M2CN	Input	FMCB Slot Channel 7 receiver or PCIe EP Channel 7 receiver
AH31	FBD7M2CP	Input	FMCB Slot Channel 7 receiver or PCIe EP Channel 7 receiver
AN36	FBD6C2MN	Output	FMCB Slot Channel 6 transmitter or PCIe EP Channel 6 transmitter
AN37	FBD6C2MP	Output	FMCB Slot Channel 6 transmitter or PCIe EP Channel 6 transmitter
AJ32	FBD6M2CN	Input	FMCB Slot Channel 6 receiver or PCIe EP Channel 6 receiver
AJ33	FBD6M2CP	Input	FMCB Slot Channel 6 receiver or PCIe EP Channel 6 receiver
AP38	FBD5C2MN	Output	FMCB Slot Channel 5 transmitter or PCIe EP Channel 5 transmitter
AP39	FBD5C2MP	Output	FMCB Slot Channel 5 transmitter or PCIe EP Channel 5 transmitter

*continued...*

FPGA Pin Assignment	Schematic Signal Name	Direction	Description
AK34	FBD5M2CN	Input	FMCB Slot Channel 5 receiver or PCIe EP Channel 5 receiver
AK35	FBD5M2CP	Input	FMCB Slot Channel 5 receiver or PCIe EP Channel 5 receiver
AP34	FBD4C2MN	Output	FMCB Slot Channel 4 transmitter or PCIe EP Channel 4 transmitter
AP35	FBD4C2MP	Output	FMCB Slot Channel 4 transmitter or PCIe EP Channel 4 transmitter
AK30	FBD4M2CN	Input	FMCB Slot Channel 4 receiver or PCIe EP Channel 4 receiver
AK31	FBD4M2CP	Input	FMCB Slot Channel 4 receiver or PCIe EP Channel 4 receiver
AR36	FBD3C2MN	Output	FMCB Slot Channel 3 transmitter or PCIe EP Channel 3 transmitter
AR37	FBD3C2MP	Output	FMCB Slot Channel 3 transmitter or PCIe EP Channel 3 transmitter
AL32	FBD3M2CN	Input	FMCB Slot Channel 3 receiver or PCIe EP Channel 3 receiver
AL33	FBD3M2CP	Input	FMCB Slot Channel 3 receiver or PCIe EP Channel 3 receiver
AT38	FBD2C2MN	Output	FMCB Slot Channel 2 transmitter or PCIe EP Channel 2 transmitter
AT39	FBD2C2MP	Output	FMCB Slot Channel 2 transmitter or PCIe EP Channel 2 transmitter
AM34	FBD2M2CN	Input	FMCB Slot Channel 2 receiver or PCIe EP Channel 2 receiver
AM35	FBD2M2CP	Input	FMCB Slot Channel 2 receiver or PCIe EP Channel 2 receiver
AL29	REFCLK0_FMCB_P	Input	FMCB Reference Clock 0 from Clock synthesizer
AL28	REFCLK0_FMCB_N	Input	FMCB Reference Clock 0 from Clock synthesizer
AN29	FBGBTCLK0M2CP	Input	FMCB slot reference clock channel 0 or PCIe EP reference clock
AN28	FBGBTCLK0M2CN	Input	FMCB slot reference clock channel 0 or PCIe EP reference clock
<b><i>continued...</i></b>			

FPGA Pin Assignment	Schematic Signal Name	Direction	Description
AT34	FBD1C2MN	Output	FMCB Slot Channel 1 transmitter or PCIe EP Channel 1 transmitter
AT35	FBD1C2MP	Output	FMCB Slot Channel 1 transmitter or PCIe EP Channel 1 transmitter
AM30	FBD1M2CN	Input	FMCB Slot Channel 1 receiver or PCIe EP Channel 1 receiver
AM31	FBD1M2CP	Input	FMCB Slot Channel 1 receiver or PCIe EP Channel 1 receiver
AU36	FBD0C2MN	Output	FMCB Slot Channel 0 transmitter or PCIe EP Channel 0 transmitter
AU37	FBD0C2MP	Output	FMCB Slot Channel 0 transmitter or PCIe EP Channel 0 transmitter
AN32	FBD0M2CN	Input	FMCB Slot Channel 0 receiver or PCIe EP Channel 0 receiver
AN33	FBD0M2CP	Input	FMCB Slot Channel 0 receiver or PCIe EP Channel 0 receiver
AV38	FBD9C2MN	Output	FMCB Slot Channel 9 transmitter
AV39	FBD9C2MP	Output	FMCB Slot Channel 9 transmitter
AP30	FBD9M2CN	Input	FMCB Slot Channel 9 receiver
AP31	FBD9M2CP	Input	FMCB Slot Channel 9 receiver
AV34	FBD8C2MN	Output	FMCB Slot Channel 8 transmitter
AV35	FBD8C2MP	Output	FMCB Slot Channel 8 transmitter
AR32	FBD8M2CN	Input	FMCB Slot Channel 8 receiver
AR33	FBD2M2CP	Input	FMCB Slot Channel 8 receiver

The FMCA slot is designed to be compatible with the requirements of FMC V57.1. This slot can be used to support an external FMC memory card (DDR3 or DDR4).

**Table 33. FMCA LVDS Signal I/O Assignment**

BANK	Pin Number	Schematic Signal Name	DDR3 Interface (optional)	DDR4 Interface (optional)
3H	P15	FAHAN0	DDR3 DQ4	DDR4 DQ4
3H	P14	FAHAP0	DDR3 DM0	DDR4 LDM_n0
3H	N14	FAHAN1	DDR3 DQ5	DDR4 DQ5
<i>continued...</i>				

<b>BANK</b>	<b>Pin Number</b>	<b>Schematic Signal Name</b>	<b>DDR3 Interface (optional)</b>	<b>DDR4 Interface (optional)</b>
3H	M14	FAHAP1	DDR3 DQ6	DDR4 DQ6
3H	J14	FAHAN2	DDR3 DQ1	DDR4 DQ1
3H	J13	FAHAP2	DDR3 DQ0	DDR4 DQ0
3H	L15	FAHAN3	DDR3 DQS 0n	DDR4 DQSL_n0
3H	L14	FAHAP3	DDR3 DQS 0p	DDR4 DQSL_p0
3H	L13	FAHAN4	DDR3 DQ2	DDR4 DQ2
3H	L12	FAHAP4	DDR3 DQ3	DDR4 DQ3
3H	K13	FAHAN5	DDR3 DQ7	DDR4 DQ7
3H	K12	FAHAP5	---	---
3H	H14	FALAN0	DDR3 DQ9	DDR4 DQ9
3H	G14	FALAP0	DDR3 DQ8	DDR4 DQ8
3H	D14	FALAN3	DDR3 DQ11	DDR4 DQ11
3H	C14	FALAP3	DDR3 DQ10	DDR4 DQ10
3H	D13	FALAN2	DDR3 DQ14	DDR4 DQ14
3H	C13	FALAP2	DDR3 DQ12	DDR4 DQ12
3H	E13	FA_LA_DEVCLK_N	DDR3 DQS1n	DDR4 DQSU0n
3H	E12	FA_LA_DEVCLK_P	DDR3 DQS1p	DDR4 DQSU0p
3H	H13	FALAN4	DDR3 DQ13	DDR4 DQ13
3H	H12	FALAP4	240-Ohm reference resistor	240-Ohm reference resistor
3H	F14	FA_LA_SYSREF_N	DDR3 DQ15	DDR4 DQ15
3H	F13	FA_LA_SYSREF_P	DDR3 DM1	DDR4 UDM_n0
3H	C12	FAHAN6	DDR3 DQ20	DDR4 DQ20
3H	C11	FAHAP6	DDR3 DQ22	DDR4 DQ22
3H	E11	FAHAN7	DDR3 DQ17	DDR4 DQ17
3H	D11	FAHAP7	DDR3 DQ18	DDR4 DQ18
3H	G12	FAHAN8	DDR3 DQ19	DDR4 DQ19
3H	F12	FAHAP8	DDR3 DQ16	DDR4 DQ16
3H	G10	FAHAN9	DDR3 DQSn2	DDR4 DQSL1n
3H	F10	FAHAP9	DDR3 DQSp2	DDR4 DQSI1p
3H	E10	FAHAN10	DDR3 DM2	DDR4 LDM_n1
3H	D10	FAHAP10	DDR3 DQ21	DDR4 DQ21
3H	H11	FAHAN11	DDR3DQ23	DDR4DQ23
3H	G11	FAHAP11		
3H	B10	FALAN6	DDR3 DMA3	DDR4 UDM_n1
3H	A10	FALAP6	DDR3 DQ31	DDR4 DQ31
3H	B9	FALAN7	DDR3 DQ30	DDR4 DQ30
<b>continued...</b>				

BANK	Pin Number	Schematic Signal Name	DDR3 Interface (optional)	DDR4 Interface (optional)
3H	A9	FALAP7		
3H	B12	FALAN8	DDR3 DQ29	DDR4 DQ29
3H	B11	FALAP8	DDR3 DQ28	DDR4 DQ28
3H	A13	FALAN9	DDR3 DQSn3	DDR4 DQSU1n
3H	A12	FALAP9	DDR3 DQSp3	DDR4 DQSU1p
3H	A8	FALAN10	DDR3 DQ25	DDR4 DQ25
3H	A7	FALAP10	DDR3 DQ26	DDR4 DQ26
3H	D9	FALAN11	DDR3 DQ24	DDR4 DQ24
3H	C9	FALAP11	DDR3 DQ27	DDR4 DQ27
3G	F8	FAHAN12	DQ of DDR3 Byte 8	DQ of DDR4 Byte 8
3G	E8	FAHAP12	DQ of DDR3 Byte 8	DQ of DDR4 Byte 8
3G	C7	FAHAN13	DM of DDR3 Byte 8	DM of DDR4 Byte 8
3G	B7	FAHAP13	DQ of DDR3 Byte 8	DQ of DDR4 Byte 8
3G	D8	FAHAN14	DQ of DDR3 Byte 8	DQ of DDR4 Byte 8
3G	C8	FAHAP14	DQ of DDR3 Byte 8	DQ of DDR4 Byte 8
3G	C6	FAHAN15	DQS of DDR3 byte 8	DQS of DDR4 byte 8
3G	B6	FAHAP15	DQS of DDR3 byte 8	DQS of DDR4 byte 8
3G	B5	FAHAN16	DQ of DDR3 Byte 8	DQ of DDR4 Byte 8
3G	A5	FAHAP16	DQ of DDR3 Byte 8	DQ of DDR4 Byte 8
3G	B4	FAHAN17	DQ of DDR3 Byte 8	DQ of DDR4 Byte 8
3G	A4	FAHAP17	No use	DDR4 Alertn
3G	C4	FALAN20	BA2 of DDR3 Bank Address line	BG0 of DDR4 Group line
3G	C3	FALAP20	BA1 of DDR3 Bank address line	BA1 of DDR4 BANK address line
3G	D3	FALAN21	BA0 of DDR3 BANK address line	BA0 of DDR4 BANK address line
3G	C2	FALAP21	CASn of DDR3 Control line	A17 of DDR4 address line
3G	F7	FAHAN22	RASn of DDR3 Control line	A16 of DDR4 address line
3G	E7	FAHAP22	A15 of DDR3 Address line	A15 of DDR4 Address line
3G	D5	FALAN15	A14 of DDR3 Address line	A14 of DDR4 Address line
3G	D4	FALAP15	A13 of DDR3 Address line	A13 of DDR4 Address line
3G	E6	FALAN16	A12 of DDR3 Address line	A12 of DDR4 Address line
3G	D6	FALAP16	240-Ohm reference resistor	240-Ohm reference resistor
3G	F5	FA_EMI_CLKN	133Mhz DDR reference clock	133Mhz DDR reference clock
3G	E5	FA_EMI_CLKP	133Mhz DDR reference clock	133Mhz DDR reference clock
3G	H9	FAHAN19	A11 of DDR3 Address line	A11 of DDR4 Address line
3G	H8	FAHAP19	A10 of DDR3 Address line	A10 of DDR4 Address line
3G	G9	FALAN17	A9 of DDR3 Address line	A9 of DDR4 Address line

*continued...*

<b>BANK</b>	<b>Pin Number</b>	<b>Schematic Signal Name</b>	<b>DDR3 Interface (optional)</b>	<b>DDR4 Interface (optional)</b>
3G	F9	FALAP17	A8 of DDR3 Address line	A8 of DDR4 Address line
3G	K8	FPGA_RCLK_3Gn	A7 of DDR3 Address line	A7 of DDR4 Address line
3G	J8	FPGA_RCLK_3Gp	A6 of DDR3 Address line	A6 of DDR4 Address line
3G	G6	FALAN19	A5 of DDR3 Address line	A5 of DDR4 Address line
3G	G5	FALAP19	A4 of DDR3 Address line	A4 of DDR4 Address line
3G	H7	FALAN18	A3 of DDR3 Address line	A3 of DDR4 Address line
3G	G7	FALAP18	A2 of DDR3 Address line	A2 of DDR4 Address line
3G	J6	FAHAN23	A1 of DDR3 Address line	A1 of DDR4 Address line
3G	H6	FAHAP23	A0 of DDR3 Address line	A0 of DDR4 Address line
3G	L10	FAHAN20	No use	DDR4 PAR
3G	K10	FAHAP20	No use	CSN1 of DDR4 control line
3G	K11	FAHAN13	DDR3 interface clock	DDR4 interface clock
3G	J11	FAHAP13	DDR3 interface clock	DDR4 interface clock
3G	N13	FALAN12	DDR3 CKe1	DDR4 CKe1
3G	M12	FALAP12	DDR3 CKe0	DDR4 CKe0
3G	N11	FAHAN21	DDR3 ODT1	DDR4 ODT1
3G	M10	FAHAP21	DDR3 ODT0	DDR4 ODT0
3G	J10	FALAN14	DDR3 CSn1	DDR4 ACTn
3G	J9	FALAP14	DDR3 CSn0	DDR4 CSn0
3G	N12	FAHAN18	DDR3 Resetn	DDR4 Resetn
3G	M11	FAHAP18	DDR3 Wen	DDR4 BG1
3F	G4	FALAN22	DDR3 DQ4	DDR4 DQ4
3F	F4	FALAP22	DDR3 DM0	DDR4 LDM_n0
3F	D1	FALAN23	DDR3 DQ5	DDR4 DQ5
3F	C1	FALAP23	DDR3 DQ6	DDR4 DQ6
3F	E2	FALAN24	DDR3 DQ1	DDR4 DQ1
3F	E1	FALAP24	DDR3 DQ0	DDR4 DQ0
3F	F3	FALAN25	DDR3 DQS 0n	DDR4 DQSL_n0
3F	E3	FALAP25	DDR3 DQS 0p	DDR4 DQSL_p0
3F	G2	FALAN26	DDR3 DQ2	DDR4 DQ2
3F	F2	FALAP26	DDR3 DQ3	DDR4 DQ3
3F	H2	FALAN27	DDR3 DQ7	DDR4 DQ7
3F	G1	FALAP27		
3F	J5	FAHBN0	DDR3 DQ9	DDR4 DQ9
3F	J4	FAHBP0	DDR3 DQ8	DDR4 DQ8
3F	J1	FAHBN1	DDR3 DQ11	DDR4 DQ11

*continued...*



BANK	Pin Number	Schematic Signal Name	DDR3 Interface (optional)	DDR4 Interface (optional)
3F	H1	FAHBP1	DDR3 DQ10	DDR4 DQ10
3F	H4	FAHBN2	DDR3 DQ14	DDR4 DQ14
3F	H3	FAHBP2	DDR3 DQ12	DDR4 DQ12
3F	K2	FAHBN3	DDR3 DQS1n	DDR4 DQSU0n
3F	K1	FAHBP3	DDQ3 DQS1p	DDQ4 DQSU0p
3F	L3	FAHBN4	DDR3 DQ13	DDQ4 DQ13
3F	L2	FAHBP4	240-Ohm reference resistor	240-Ohm reference resistor
3F	K3	FAHBN5	DDR3 DQ15	DDR4 DQ15
3F	J3	FAHBP5	DDR3 DM1	DDR4 UDM_n0
3F	N7	FAHBN6	DDR3 DQ20	DDR4 DQ20
3F	N6	FAHBP6	DDR3 DQ22	DDR4 DQ22
3F	K6	FAHBN7	DDR3 DQ17	DDR4 DQ17
3F	K5	FAHBP7	DDR3 DQ18	DDR4 DQ18
3F	L7	FAHBN8	DDR3 DQ19	DDR4 DQ19
3F	K7	FAHBP8	DDR3 DQ16	DDR4 DQ16
3F	M7	FAHBN9	DDR3 DQSn2	DDR4 DQSL1n
3F	M6	FAHBP9	DDR3 DQSp2	DDR4 DQSI1p
3F	M4	FAHBN10	DDR3 DM2	DDR4 LDM_n1
3F	L4	FAHBP10	DDR3 DQ21	DDR4 DQ21
3F	M5	FALAN28	DDR3DQ23	DDR4DQ23
3F	L5	FALAP28		
3F	P10	FALAN29	DDR3 DMA3	DDR4 UDM_n1
3F	N9	FALAP29	DDR3 DQ31	DDR4 DQ31
3F	M9	FAHBN13	DDR3 DQ30	DDR4 DQ30
3F	N8	FAHBP13		
3F	R10	FALAN30	DDR3 DQ29	DDR4 DQ29
3F	P9	FALAP30	DDR3 DQ28	DDR4 DQ28
3F	R8	FALAN31	DDR3 DQSn3	DDR4 DQSU1n
3F	P8	FALAP31	DDR3 DQSp3	DDR4 DQSU1p
3F	R11	FALAN33	DDR3 DQ25	DDR4 DQ25
3F	P11	FALAP33	DDR3 DQ26	DDR4 DQ26
3F	L9	FALAN32	DDR3 DQ24	DDR4 DQ24
3F	L8	FALAP32	DDR3 DQ27	DDR4 DQ27

**Table 34. FMCB LVDS signal IO assignment**

BANK	Pin Number	Schematic Signal Name
3E	U7	FBHA_N6
3E	T7	FBHA_P6
3E	U6	FPGA_Refsys_3En
3E	U5	FPGA_Refsys_3Ep
3E	V7	FBHA_P17
3E	V6	FBHA_N17
3E	W6	Refclk_3En
3E	W5	Refclk_3Ep
3E	U4	FBLAN20
3E	T4	FBLAP20
3E	T3	FBLAN21
3E	T2	FBLAP21
3E	U2	FBLAN22
3E	U1	FBLAP22
3E	V2	FBLAN23
3E	V1	FBLAP23
3E	W4	FBLAN24
3E	W3	FBLAP24
3E	V4	FBLAN25
3E	V3	FBLAP25
3E	U10	FBLAN26
3E	U9	FBLAP26
3E	V9	FBLAN27
3E	V8	FBLAP27
3E	T9	FBHA_N23
3E	T8	FBHA_P23
3E	W10	FBHA_N20
3E	W9	FBHA_P20
3E	V11	FBHA_N21
3E	U11	FBHA_P21
3E	R7	FBHA_N22
3E	R6	FBHA_P22
3A	AU7	FBLAN0
3A	AV7	FBLAP0
3A	AT8	FB_LA_DEVCLK_N

*continued...*

BANK	Pin Number	Schematic Signal Name
3A	AT7	FB_LA_DEVCLK_P
3A	AT10	FBLAN2
3A	AT9	FBLAP2
3A	AV8	FBLAN3
3A	AW8	FBLAP3
3A	AU9	FBLAN4
3A	AV9	FBLAP4
3A	AW10	FB_LA_SYSREF_N
3A	AW9	FB_LA_SYSREF_P
3A	AP8	FBLAN6
3A	AR8	FBLAP6
3A	AU11	FBLAN7
3A	AU10	FBLAP7
3A	AN9	FBLAN8
3A	AP9	FBLAP8
3A	AP10	FBLAN9
3A	AR10	FBLAP9
3A	AR12	FBLAN10
3A	AT12	FBLAP10
3A	AP11	FBCLK0M2CN
3A	AR11	FBCLK0M2CP
3A	AL10	Refclk_3An
3A	AM10	Refclk_3Ap
3A	AK12	FBLAN11
3A	AK11	FBLAP11
3A	AL12	FBLAN12
3A	AM12	FBLAP12
3A	AM11	FBLAN13
3A	AN11	FBLAP13
3A	AL14	FBLAN14
3A	AL13	FBLAP14
3A	AN13	FBLAN15
3A	AN12	FBLAP15
3A	AJ15	FBLAN16
3A	AK15	FBLAP16
3A	AH13	FBLAN17

*continued...*

BANK	Pin Number	Schematic Signal Name
3A	AH12	FBLAP17
3A	AJ13	FBLAN18
3A	AK13	FBLAP18
3A	AF14	FBLAN19
3A	AG14	FBLAP19
3A	AH14	FMB_SYNC_AB
3A	AJ14	FMB_SYNC_CD
3A	AF15	FMB_SYNCN
3A	AG15	FMB_SYNCP

### 5.9.5. HPS Shared I/O

**Table 35. HPS Shared I/O**

Pin Number	Shared I/O Bit	Schematic Signal Name	Description
D18	GPIO0_IO0	USB_CLK	USB2.0 Clock
E18	GPIO0_IO1	USB_STP	USB2.0 Stop bit
C19	GPIO0_IO2	USB_DIR	USB2.0 direction bit
D19	GPIO0_IO3	USB_DATA0	USB2.0 data line 0
E17	GPIO0_IO4	USB_DATA1	USB2.0 data line 1
F17	GPIO0_IO5	USB_NXT	USB2.0 NXT flag
C17	GPIO0_IO6	USB_DATA2	USB2.0 data line 2
C18	GPIO0_IO7	USB_DATA3	USB2.0 data line 3
D21	GPIO0_IO8	USB_DATA4	USB2.0 data line 4
D20	GPIO0_IO9	USB_DATA5	USB2.0 data line 5
E21	GPIO0_IO10	USB_DATA6	USB2.0 data line 6
E22	GPIO0_IO11	USB_DATA7	USB2.0 data line 7
H18	GPIO0_IO12	ENET_HPS_GTX_CLK	EMAC0 RGMII TX Clock
H19	GPIO0_IO13	ENET_HPS_TX_EN	EMAC0 RGMII
F18	GPIO0_IO14	ENET_HPS_RX_CLK	EMAC0 RGMII RX Clock
G17	GPIO0_IO15	ENET_HPS_RX_DV	EMAC0 RGMII RX DV flag
E20	GPIO0_IO16	ENET_HPS_TXD0	EMAC0 RGMII TXD0
F20	GPIO0_IO17	ENET_HPS_TXD1	EMAC0 RGMII TXD1
G20	GPIO0_IO18	ENET_HPS_RXD0	EMAC0 RGMII RXD0
G21	GPIO0_IO19	ENET_HPS_RXD1	EMAC0 RGMII RXD1
F19	GPIO0_IO20	ENET_HPS_TXD2	EMAC0 RGMII TXD2
G19	GPIO0_IO21	ENET_HPS_TXD3	EMAC0 RGMII TXD3
F22	GPIO0_IO22	ENET_HPS_RXD2	EMAC0 RGMII RXD2
G22	GPIO0_IO23	ENET_HPS_RXD3	EMAC0 RGMII RXD3
K18	GPIO1_IO0	SPIM1_CLK	MAXV IO SPI Clock
L19	GPIO1_IO1	SPIM1_MOSI	MAXV IO SPI Master Output/Slave input
H22	GPIO1_IO2	SPIM1_MISO	MAXV IO SPI Slave Input/Master output
H21	GPIO1_IO3	SPIM1_SS0_N	MAXV IO SPI chip select 0
J21	GPIO1_IO4	SPIM1_SS1_N	MAXV IO SPI Chip Select 1
J20	GPIO1_IO5	A10SH_GPIO0	MAXV_GPIO0
J18	GPIO1_IO6	UARTA_TX	UART port 1 TX
J19	GPIO1_IO7	UARTA_RX	UART PORT 1 RX
H23	GPIO1_IO8	ENETB_MDIO	EMAC2 MDIO

*continued...*

Pin Number	Shared I/O Bit	Schematic Signal Name	Description
J23	GPIO1_IO9	ENETB_MDC	EMAC2 MDIC
K21	GPIO1_IO10	ENET_HPS_MDIO	EMAC0 MDIO
K20	GPIO1_IO11	ENET_HPS_MDC	EMAC0 MDIC
L20	GPIO1_IO12	SH_SDA	I <sup>2</sup> C Port 1 SDA
M20	GPIO1_IO13	SH_SCL	I <sup>2</sup> C Port 1 SCL
N20	GPIO1_IO14	A10SH_GPIO1	MAXV_GPIO1
P20	GPIO1_IO15	TRACE_CIK	TRACE Clock
K23	GPIO1_IO16	A10SH_GPIO2	MAXV_GPIO2
L23	GPIO1_IO17	A10SH_GPIO3	MAXV_GPIO3
N23	GPIO1_IO18	ENETA_MDIO	EMAC1 MDIO
N22	GPIO1_IO19	ENETA_MDC	EMAC1 MDIC
K22	GPIO1_IO20	TRACE_D0	TRACE D0
L22	GPIO1_IO21	TRACE_D1	TRACE D1
M22	GPIO1_IO22	TRACE_D2	TRACE D2
M21	GPIO1_IO23	TRACE_D3	TRACE D3

### 5.9.6. USB 2.0 Port (HPS)

The development supports one USB2.0 interface. The HPS USB interface is connected to a USB3320 PHY that is connected to a micro-USB connector (J4).

**Table 36. USB 2.0 FPGA Signal Names and Functions**

FPGA Pin Assignment	Shared I/O Bit	Schematic Signal Name	Description
D18	GPI00_IO0	USB_CLK	USB2.0 Clock
E18	GPI00_IO1	USB_STP	USB2.0 Stop bit
C19	GPI00_IO2	USB_DIR	USB2.0 direction bit
D19	GPI00_IO3	USB_DATA0	USB2.0 data line 0
E17	GPI00_IO4	USB_DATA1	USB2.0 data line 1
F17	GPI00_IO5	USB_NXT	USB2.0 NXT flag
C17	GPI00_IO6	USB_DATA2	USB2.0 data line 2
C18	GPI00_IO7	USB_DATA3	USB2.0 data line 3
D21	GPI00_IO8	USB_DATA4	USB2.0 data line 4
D20	GPI00_IO9	USB_DATA5	USB2.0 data line 5
E21	GPI00_IO10	USB_DATA6	USB2.0 data line 6
E22	GPI00_IO11	USB_DATA7	USB2.0 data line 7

### 5.9.7. RS-232 UART (HPS)

The development board supports two UART interfaces, the HPS debug UART and the FPGA debug UART interface. The HPS debug UART is connected to a mini-USB connector (J10) using a FT232RQ-REEL USB-to-UART bridge. The maximum supported rate for this interface is 1 Mbps. The FPGA debug UART is connected to the DB9 connector (J25) using a MAX3221 UART PHY. Board reference D11 and D12 are the HPS debug UART LEDs that illuminate to indicate TX and RX activity.

**Table 37. UART FPGA Signal Names and Functions**

FPGA Pin Assignment	Shared I/O Bit	Schematic Signal Name	Description
J18	GPI01_IO6	UARTA_TX	HPS debug UART port 1 TX
J19	GPI01_IO7	UARTA_RX	HPS debug UART PORT 1 RX
AV22	-	CVP_CONFDONE	HPS UART0 TX after FPGA configuration
AU21	-	CRCERROR	HPS UART0 RX after FPGA configuration

### 5.9.8. Real-Time Clock (HPS)

The HPS system has a battery-backed real-time clock (RTC) connected through the I<sup>2</sup>C interface. The RTC is implemented using a DS1339 device from Maxim Semiconductor. The device has a built-in power sense circuit that detects power failures and automatically switches to the backup battery supply, maintaining time. The device uses an Energizer 357-303HVZ Lithium coin battery with a nominal voltage of 1.55V.

*Note:* A battery for the RTC is not shipped with the development kit.

### 5.9.9. SFP+

The development board include two SFP+ ports that use two transceiver channels from the FPGA. These ports take in serial data from the FPGA and transforms it into optical signals. Both SFP+ ports are active and include the SFP+ cage assembly.

**Table 38. SFP+ FPGA Transceiver Pin Assignments**

FPGA Pin Assignment	Schematic Signal Name	Direction	Description
AW36	SFPB_TX_N	Output	SFP+ B Transmitter
AW37	SFPB_TX_P	Output	SFP+ B Transmitter
AT30	SFPB_RX_N	Input	SFP+ B Receiver
AT31	SFPB_RX_P	Input	SFP+ B Receiver
AW32	SFPA_TX_N	Output	SFP+ A Transmitter
AW33	SFPA_TX_P	Output	SFP+ A Transmitter
AU32	SFPA_RX_N	Input	SFP+ A Receiver
AU33	SFPA_RX_P	Input	SFP+ A Receiver
AR29	LMK_SFPCLK_P	Input	SFP+ clock reference from clock cleaner
AR28	LMK_SFPCLK_N	Input	SFP+ clock reference from clock cleaner



### 5.9.10. I<sup>2</sup>C Interface

There is an I<sup>2</sup>C buffer connected to I<sup>2</sup>C port 1. The enable pin of the I<sup>2</sup>C buffer is controlled by the MAX V A10I2CEN. The HPS must set A10I2CEN to logic 1 before accessing the I<sup>2</sup>C devices shown in Table 39 on page 97.

Figure 36. I<sup>2</sup>C Bus Connection

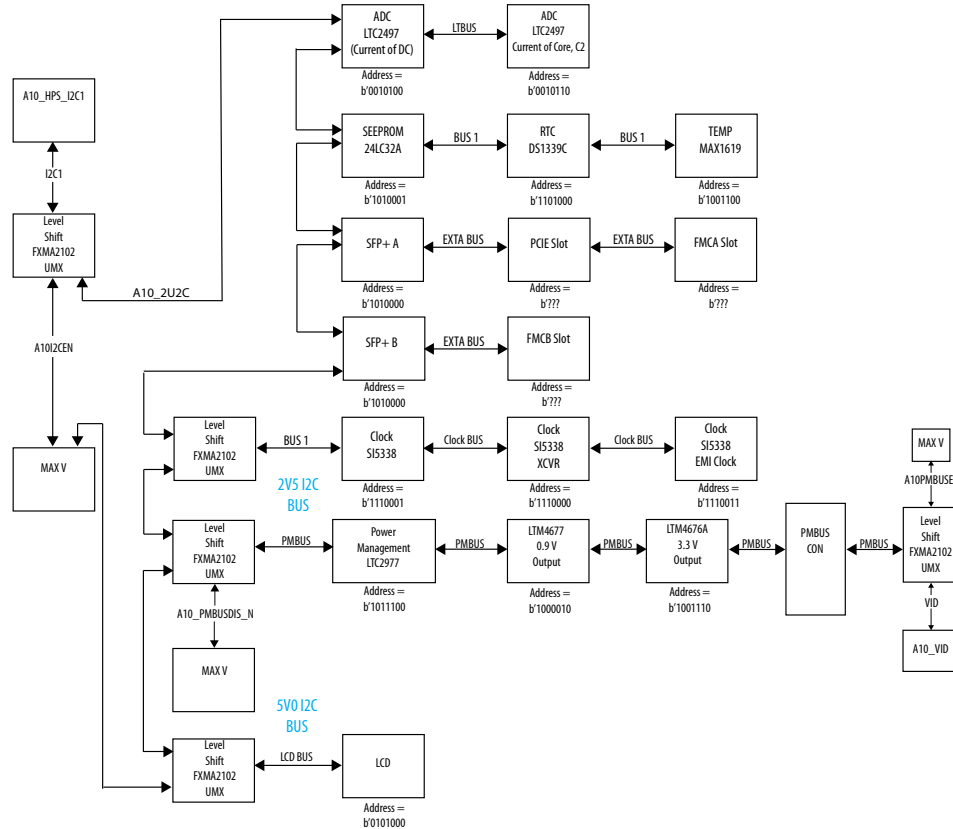

Table 39. I<sup>2</sup>C Device Address

Address	Device
0x14, 0x16	LT2497 ADC
0x51	24LC32A EEPROM
0x68	DS1339C Real time clock circuit
0x4C	MAX1619 Temp monitor
0x71, 0x70, 0x73	Si5338 clock generators
0x5C	LTC2977 power management
0x42	0.9V LTM4677 power controller
0x0E	3.3V LTM4676A power controller
0x28	LCD

## 5.9.11. FPGA General I/O Configuration

### 5.9.11.1. FPGA-I/O MAX V Interface

Thirteen FPGA I/O pairs (FPGAIO\_NP signals) are connected to FPGA I/O MAX V CPLD for Ethernet, FPGA User IOs, Display port, and SDI applications support.

**Table 40. I/O Assignments of FPGA I/O Pairs**

Bank	Pin Number	Schematic Signal Name
3E	M2	FPGAIO9_N
3E	M1	FPGAIO9_P
3E	N4	FPGAIO8_N
3E	N3	FPGAIO8_P
3E	R3	FPGAIO7_N
3E	R2	FPGAIO7_P
3E	N2	FPGAIO6_N
3E	N1	FPGAIO6_P
3E	R1	FPGAIO5_N
3E	P1	FPGAIO5_P
3E	P4	FPGAIO4_N
3E	P3	FPGAIO4_P
3E	P6	FPGAIO3_N
3E	P5	FPGAIO3_P
3E	T5	FPGAIO2_N
3E	R5	FPGAIO2_P
2I	AR22	FPGAIO_N
2I	AR23	FPGAIO_P
2I	AL22	FPGAIO12_N
2I	AM22	FPGAIO12_P
2I	AP21	FPGAIO11_N
2I	AR21	FPGAIO11_P
2I	AN22	FPGAIO10_N
2I	AN21	FPGAIO10_P
2I	AL20	FPGAIO1_N
2I	AM21	FPGAIO1_P

The figure below illustrates the signal connections between two MAX Vs and FPGA.

Figure 37. Control Signals Connection

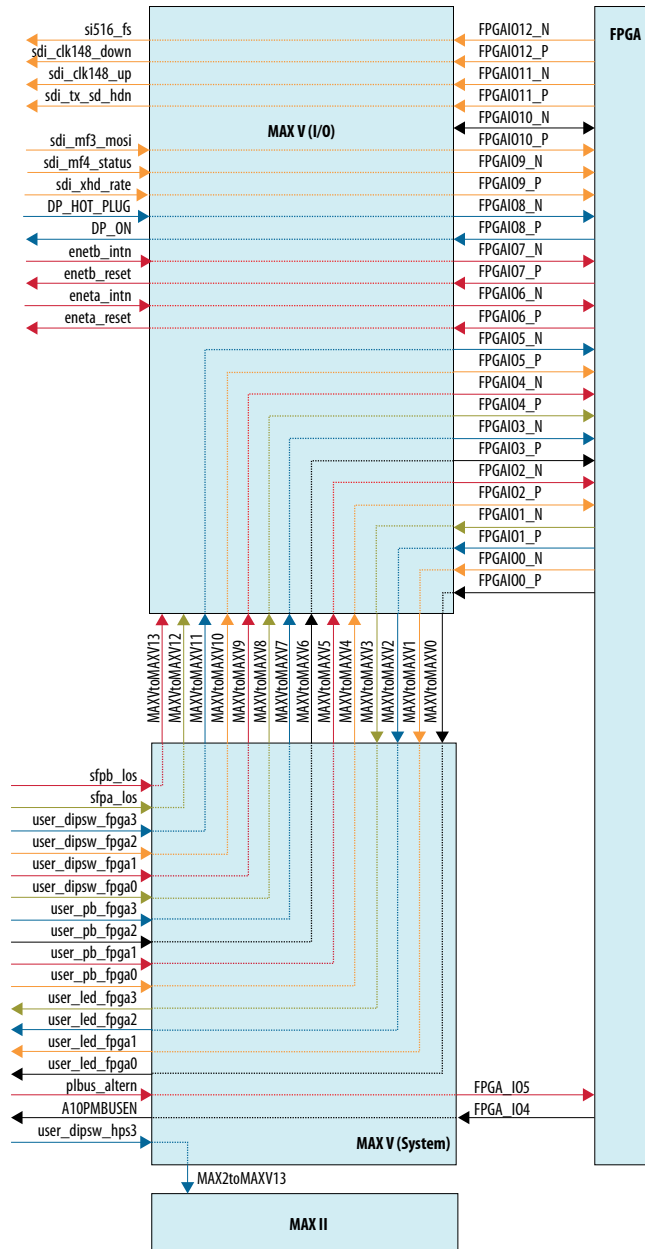

### 5.9.11.2. LMK04828 Controller

The TI interface uses the USB interface to access the LMK04828 clock cleaner. The LMK04828 controller passes the FT245RQ signals to the SPI interface of LMK04828 clock cleaner chip.

**Figure 38. LMK04828 Controller**

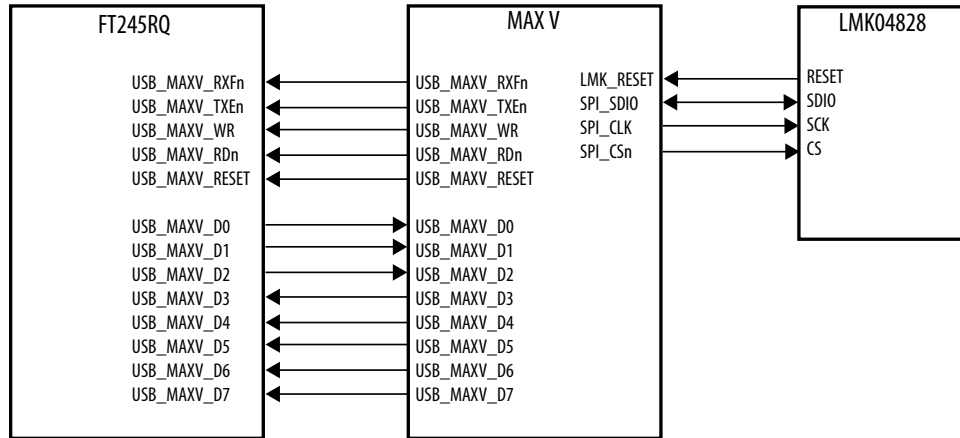

J33 is used to select reference clock sources.

**Table 41. J33 Reference Clock sources**

Description	Clock source of Clock Cleaner
OPEN	VCXO
SHORT	EXT_CLOCK

### 5.9.11.3. FPGA Resistor MUX

The JESD204B frame sources can be selected by resistor MUXs.

**Table 42. JESD204B Frame Source Selection**

JESD204B mode Master (clock source from Clock Cleaner) Select 1 (default)		
FMCA Slot Resistor MUX	FMCB Slot Resistor MUX	FPGA Resistor MUX
R612	R361	R575
R613	R365	R576
R621	R373	R584
R633	R383	R585
JESD204B mode Master (clock source from FPGA) Select 2		
FMCA Slot Resistor MUX	FMCB Slot Resistor MUX	
R610	R360	
R611	R361	
R620	R372	
R632	R382	

FBHA\_P/N6, FBHA\_PN17, FBHA\_PN21 and FBHA\_PN23 are selected as transceiver channels by default.

**Table 43. FBHA6, FBHA17, FBHA21, and FBHA23 Passive MUX**

MUX ID	Select 1 (default)	Select 2
FBHA6 MUX	FBD12C2MP/N	FBHA_P/N6
	C367	R437
	C376	R445
FBHA17 MUX	FBD15C2MP/N	FBHA_P/N17
	C422	R470
	C423	R471
FBHA21 MUX	FBD15M2CP/N	FBHA_P/N21
	C335	R404
	C336	R405
FBHA23 MUX	FBD10C2MP/N	FBHA_P/N23
	C346	R411
	C354	R427

FPGA 3A, 3E, 3G and 3H bank reference clocks can be selected from different clock sources.

**Table 44. 3A, 3E, 3G and 3H Bank Reference Clock Selection**

MUX ID	Select 1 (default)	Select 2	Select 3
REFLCK_3AMux	CLK_3A	FBCLK1M2C	
	R354	R355	
	R347	R348	
REFCIK_3EMUX	LMK_CLEAN_CLK	FACLK1M2C	CLK_3E
	R576	R577	R579
	R575	R574	R578
Refsys_3EMUX	LMK_SYSREF	FACLK3BDIR	
	R585	R587	
	R584	R586	
REFCLK_3GMUX	RCLOCK_OUT	FACLK2BIDIR	
	R602	R604	
	R601	R603	
FA_EMI_3HMUX	FACLK0M2C	CLK_FAEMI	
	R596	R594	
	R595	R593	

#### 5.9.11.4. FPGA Debug Port

This debug port needs support of both the HPS 16-bit trace debug port and Blaster direct debug port.

**Table 45. FPGA Debug Port**

BANK	Pin number	Schematic Name	HPS Trace Mode USER_DIPSW_HPS3 = 0	Blaster Direct Port USER_DIPSW_HPS3 = 1
2A	AM19	FTRACE_D0	HPS 16-bit Trace port D0	Direct_USB_D0
2A	AM16	FTRACE_D1	HPS 16-bit Trace port D1	Direct_USB_D1
2A	AN16	FTRACE_D2	HPS 16-bit Trace port D2	Direct_USB_D2
2A	AP16	FTRACE_D3	HPS 16-bit Trace port D3	Direct_USB_D3
2A	AR16	FTRACE_D4	HPS 16-bit Trace port D4	Direct_USB_D4
2A	AN19	FTRACE_D5	HPS 16-bit Trace port D5	Direct_USB_D5
2A	AP19	FTRACE_D6	HPS 16-bit Trace port D6	Direct_USB_D6
2A	AR18	FTRACE_D7	HPS 16-bit Trace port D7	Direct_USB_D7
2A	AT18	FTRACE_D8	HPS 16-bit Trace port D8	Direct_USB_RDn
2A	AR17	FTRACE_D9	HPS 16-bit Trace port D9	Direct_USB_Wrn
2A	AT17	FTRACE_D10	HPS 16-bit Trace port D10	Direct_USB_OEn
2A	AT19	FTRACE_D11	HPS 16-bit Trace port D11	Direct_USB_RESETn
2A	AU19	FTRACE_D12	HPS 16-bit Trace port D12	Direct_USB_EMPTY
<i>continued...</i>				

BANK	Pin number	Schematic Name	HPS Trace Mode USER_DIPSW_HPS3 = 0	Blaster Direct Port USER_DIPSW_HPS3 = 1
2A	AT20	FTRACE_D13	HPS 16-bit Trace port D13	Direct_USB_FULL
2A	AU20	FTRACE_D14	HPS 16-bit Trace port D14	Direct_USB_SDA
2A	AU17	FTRACE_D15	HPS 16-bit Trace port D15	Direct_USB_SCL
2A	AU16	FTRACE_CLK	HPS Trace Clock	-
2A	AP18	USB_FPGA_CLK	-	Blaster USB Clock

### 5.9.11.5. FPGA PMBUS VID

Table 46. PMBUS VID Pin Assignment

BANK	Pin Number	Schematic Name	Description
2A	AV19	FPGA_IO4	A10PMBUSEN
2A	AW18	FPGA_IO5	PMBUS_ALERTn
2A	AW21	VID_SCL_1V8	PMBUSVID SCL
2A	AW19	VID_SDA_1V8	PMBUSVID SDA

### 5.9.11.6. FPGA Auxiliary Signals

**Table 47. FPGA Auxiliary Signals**

BANK	Pin number	Schematic Name	Description
2A	AH18	PS_D0	PS mode data line
2A	AN18	CLK_50M_FPGA	MAXV 50 Mhz clock
2A	AP20	CLKUSR	100 Mhz clock
2A	AR20	FPGA_IO1	EMAC1 MDC signal
2A	AV16	FPGA_IO0	EMAC1 MDIO signal
2A	AW16	PCIE1V8_PERSTn	PCIe PHY 0 reset signal
2A	AV18	PCIE1V8_PERST1n	PCIe PHY 1 reset signal
2A	AV17	FPGA_IO3	EMAC2 MDC signal
2A	AV22	CVP_CONFDONE	HPS UART0 TX after FPGA configuration
2A	AW20	FPGA_IO2	EMAC2 MDIO signal
2A	AU21	CRCERROR	HPS UART0 RX after FPGA configuration
2I	AT22	DP_AUX_CH_N	Display port AUX port N
2I	AU22	DP_AUX_CH_P	Display port AUX port P



### 5.9.12. HPS SPI Interface

The HPS can monitor and control the following functional signals through the SPI interface:

- HPS LED signals
- HPS Push button and DIP switch signals
- Power good and present signals
- Reset signals
- FMCA/B PCIe power enable signals
- SFP+ control signals
- I<sup>2</sup>C master indication signal
- HPS warm reset signals
- PMBUS control signals

**Table 48. SPI Interface Pin Definition**

Pin	Description	Function
nCS	Chip Select	Active low signal that enables the slave device to receive or transfer data from the master device
SCK	Serial Clock	The clock signal produced from the master device to synchronize the data transfer
MOSI	Serial Data Input	Receive data serially at the positive SCK clock.
MISO	Serial Data output	Transmit data serially at the negative SCK clock edge.

The HPS SPI controller is the SPI master, and the MAX V works as a slave SPI I/O expander. The SPI interface uses 8-bit frame size. For MOSI, the first byte is used as an instruction byte. Bit [7:1] is the register address. Bit [0] is the operation flag where logic '1' is read flag and logic '0' is the write flag. The second byte is the data byte. For MISO, the first byte are zero byte (pad), second byte is the data byte.

**Figure 39. HPS SPI Controller Write Timing Diagram**

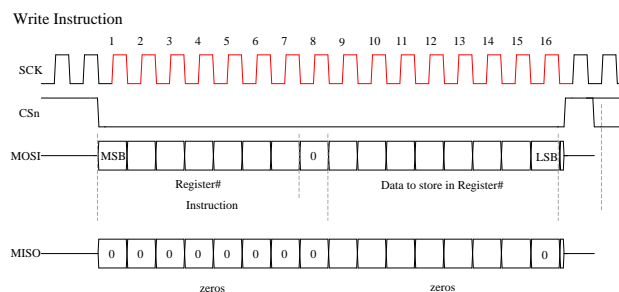

**Figure 40. HPS SPI Write Timing (Write/Write)**

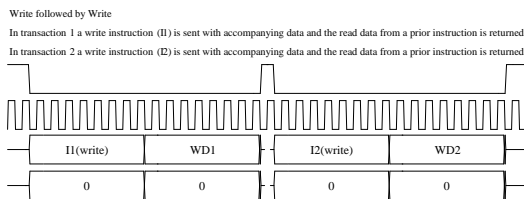

**Figure 41. HPS SPI Read Timing Diagram**

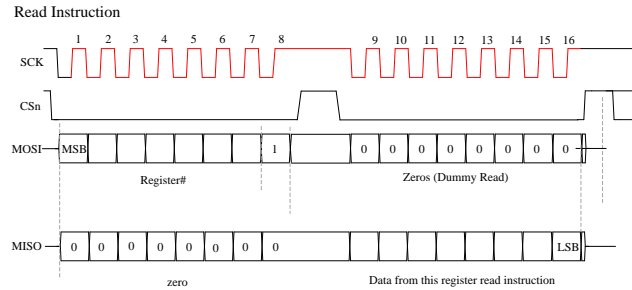

**Figure 42. HPS SPI Read Timing (Read/Write)**

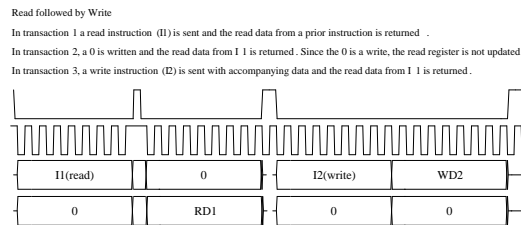

**Figure 43. HPS SPI Read Timing (Read/Read)**

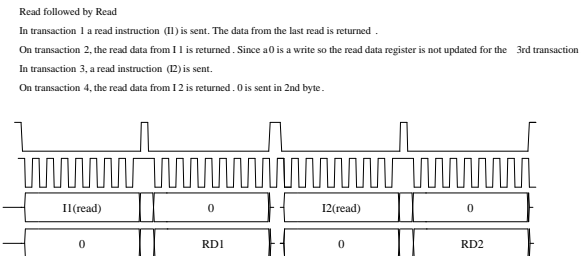

16 8-bit registers are implemented. For MOSI, the first byte is used as an instruction byte. Bit [7:1] is the register address. Bit [0] is the operation flag: Logic one is read flag. Logic zero is write flag. Second byte is data byte. For MISO, the first byte are zero byte (pad), second byte is data byte.

**Table 49. SPI I/O Expander Register Definition**

Instruction (8bits)	Instruction Description	Register Data Description
00000001	CPLD Revision Value	Register 0: Read-only Register Read value is the CPLD revision value
00000010	Write HPS LED Registers	Register 1: Bit[7:4] - USER_LED_HPS[3:0], Active low, default value is "0xF" Bit[3:0] - Reserved, default is "0x0"
00000011	Read HPS LED Registers	Register 1: Bit[7:4] - USER_LED_HPS[3:0] Bit[3:0] - Reserved Default value is "0xF0"

*continued...*

Instruction (8bits)	Instruction Description	Register Data Description
00000101	Read HPS Push Button and DIP switch registers	Register 2: Current Status of USER_PB_HPS and USER_DIPSW_HPS Bit[7:4] - USER_PB_HPS [3:0] Bit[3:0] - USER_DIPSW_HPS [3:0]
00000110	Write HPS Push Button IRQ flag clear registers	Register 3: Bit[7] - Write logic one to clear bit 7 flag in register 2, write logic zero to reset this bit after the flag is cleared Bit[6] - Write logic one to clear bit 6 flag in register 2, write logic zero to reset this bit after the flag is cleared Bit[5] - Write logic one to clear bit 5 flag in register 2, write logic zero to reset this bit after the flag is cleared Bit[4] - Write logic one to clear bit 4 flag in register 2, write logic zero to reset this bit after the flag is cleared
00000111	Read HPS Push Button IRQ flag Registers	Register 3: Read-only Register Bit[7:4] - USER_PB_HPS hold registers bits Bit 7: USER_PB_HPS3 IRQ Flag, active low, clear flag by register 3 bit 7. Bit 6: USER_PB_HPS2 IRQ Flag, active low, clear flag by register3 bit 6. Bit 5: USER_PB_HPS1 IRQ Flag, active low, clear flag by register3 bit 5. Bit 4: USER_PB_HPS0 IRQ Flag, active low, clear flag by register3 bit 4. Bit[3:0] - reserved If one of the push buttons is pressed, the corresponding PB's IRQ register bit is set and A10_SH_GPIO0 is configured to '0'. The A10_SH_GPIO0 returns to '1' after the HPS clears the associated bit (even if the PB is still held down). If the second push button is pressed while the HPS is handling the first push button interrupt, the second PB's IRQ register bit remains as a '0' until HPS clears the interrupt. A10_SH_GPIO0 stays low until the HPS clears the second PB's IRQ register bit.
00001001	Read Power good1 Registers	Register 4: Read-only register Bit[7] - operation_flag. '1': Power on finished. '0': The system is in Power down cycle Bit[6] - 1V8_Pgood. '1':1.8V power rail output is normal. '0':1.8V power rail output is abnormal. Bit[5] - 2V5_Pgood. '1':2.5V power rail output is normal. '0':2.5V power rail output is abnormal. Bit[4] - 3V3_Pgood. '1':3.3V power rail output is normal. '0':3.3V power rail output is abnormal. Bit[3] - 5V0_Pgood. '1':5V power rail output is normal. '0':5V power rail output is abnormal. Bit[2] - 0V9_Pgood. '1':0.9V power rail output is normal. '0': 0.9V power rail output is abnormal. Bit[1] - 0V95_Pgood. '1':0.95V power rail output is normal. '0': 0.95V power rail output is abnormal. Bit[0] - 1V0_Pgood. '1':1.0V power rail output is normal. '0': 1.0V power rail output is abnormal.
00001011	Read Power good2 Registers	Register 5: Read-only register Bit[7] - HPS_Pgood. '1': HPS core power rail output is normal. '0': HPS core power rail output is abnormal. Bit[6] - HILOHPS_VDDPgood. '1':HPS memory power rail output is normal. '0': HPS memory power rail output is abnormal. Bit[5] - HILO_VDDPgood. '1':FPGA memory VDD power rail output is normal. '0': FPGA memory VDD power rail output is abnormal. Bit[4] - HILO_VDDQgood. '1': FPGA memory VDDQ power rail output is normal. '0': FPGA memory VDDQ power rail output is abnormal. Bit[3] - FMCAVADJPGood. '1':FMCAVADJ power rail output is normal. '0': FMCAVADJ power rail output is abnormal.

*continued...*

Instruction (8bits)	Instruction Description	Register Data Description
		<p>Bit[2] - FMCBVADJPGood. '1':FMCBVADJ power rail output is normal. '0': FMCBVADJ power rail output is abnormal.</p> <p>Bit[1] - FAC2MPgood. '1':FMCA slot powers are normal. '0': FMCA slot powers are abnormal.</p> <p>Bit[0] - FBC2MPgood. '1':FMCB slot powers are normal. '0': FMCB slot powers are abnormal.</p>
00001101	Read Power good3 & present Registers	<p>Register 6: Read-only Register</p> <p>Bit[7] - FAM2CPgood. '1':FMCA slot DC power outputs are normal. '0': FMCA slot DC power outputs are abnormal.</p> <p>Bit[6] - 10V_Fail_n. '1': Input voltage is above 10V. '0': Input voltage is below 10V.</p> <p>Bit[5] - BF_PRESENTn. '1': no boot flash card. '0': boot flash present</p> <p>Bit[4] - FILE_PRESENTn. '1': no file flash card. '0': file flash present</p> <p>Bit[3] - FMCA_PRESENTn. '1': no FMCA card. '0': FMCA card present</p> <p>Bit[2] - FMCB_PRESENTn. '1': no FMCB card. '0': FMCB present</p> <p>Bit[1] - PCIE_PRESENTn. '1': no PCIE card. '0': PCIE card present</p> <p>Bit[0] - Reserved</p>
00001110	Write FMCA/B PCIE Power enable Registers	<p>Register 7</p> <p>Bit[7] - PCIE_EN. '1': Enable PCIE RC slot power. '0': Disable PCIE RC slot power.</p> <p>Bit[6] - PCIE_AUXEN. '1': Enable PCIE RC slot auxiliary power. '0': Disable PCIE RC auxiliary power.</p> <p>Bit[5:0] - Reserved</p>
00001111	Read FMCA/B PCIE Power enable Registers	<p>Register 7</p> <p>Read the status of power enable register.</p>
00010000	Write HPS Resets Registers	<p>Register 8</p> <p>Bit[7] - Reserved</p> <p>Bit[6] - Reserved</p> <p>Bit[5] - Reserved</p> <p>Bit[4] - Reserved</p> <p>Bit[3] - Reserved</p> <p>Bit[2] - Reserved</p> <p>Bit[1] - ENET_HPS_RESETh. Active low to reset the HPS Ethernet port</p> <p>Bit[0] - Reserved</p>
00010001	Read HPS Reset Registers	<p>Register 8</p> <p>Bit[7] - HPS_UARTA_RESETh. Read-only bit. Always '1'</p> <p>Bit[6] - HPS_WARM_RESETh. Read-only bit. '0': WARM_Reset push button is pressed. '1' No action</p> <p>Bit[5] - HPS_WARM_RESEThn. Read - only bit. '0': Trace reset is detected. '1' No action</p> <p>Bit[4] - HPS_COLD_RESETh. Read-only bit '0': Cold_Reset push button is pressed. '1' No action</p> <p>Bit[3] - HPS_NPOR. Read-only, NPOR for HPS, active low</p> <p>Bit[2] - HPS_NRST. Read-only, NRST for HPS, active low</p> <p>Bit[1] - ENET_HPS_RESETh. Read the status of ENET_HPS_RESETh</p> <p>Bit[0] - ENET_HPS_INTn. ENET_HPS_INTn current status.</p>
00010010	Write USB & BQSPI& FILE & PCIE Resets Registers	<p>Register 9</p> <p>Bit[7] - USB_RESET. Active high to reset the HPS USB.</p> <p>Bit[6] - BQSPI_RESETh. Active low to reset the boot flash.</p> <p>Bit[5] - FILE_RESETh. Active low to reset the FILE flash.</p> <p>Bit[4] - PCIE_PERSTn. Active low to reset the PCIE slot.</p> <p>Bit[3:0] - Reserved</p>

*continued...*

Instruction (8bits)	Instruction Description	Register Data Description
00010011	Read USB & BQSPI& FILE & PCIE Resets Registers	Register 9 Read the status of USB & BQSPI& FILE & PCIE Resets Bit[7] - USB_RESET Bit[6] - BQSPI_RESETEn Bit[5] - FILE_RESETEn Bit[4] - PCIE_RESETEn Bit[3:0] - Reserved
00010100	Write SFPA Control Registers	Register 10 Bit[7] - SFPA_TXDISABLE. '1': Disable SFPA TX.'0': Enable SFPA TX. Bit[6:5] - SFPA_RATESEL[1:0].SFPA RX rate selection 0: <4.25GBd1: > 4.25GBd Bit[4:0] - Reserved
00010101	Read SFPA Control Registers	Register 10 Bit[7] - SFPA_TXDISABLE. '1': Disable SFPA TX.'0': Enable SFPA TX. Bit[6:5] - SFPA_RATESEL[1:0].SFPA RX rate selection 0: <4.25GBd1: > 4.25GBd Bit[4] - SFPA_LOS. Loss signal of SFPA. '1':LOS, '0':normal. Bit[3] - SFPA_FAULT. Tx fault signal of SFPA. '1':fault, '0':normal. Bit[2] - SFPA_PRESENTn .Detect signal of SFP module in slot A . '1': no SFP module. '0': SFP module present. Bit[1:0] - Reserved
00010110	Write SFPB Control Registers	Register 11 Bit[7] - SFPB_TXDISABLE. '1': Disable SFPB TX.'0': Enable SFPB TX. Bit[6:5] - SFPA_RATESEL[1:0].SFPA RX rate selection 0: <4.25GBd1: > 4.25GBd Bit[4:0] - Reserved
00010111	Read SFPB Control Registers	Register 11 Bit[7] - SFPB_TXDISABLE. Read the status of SFPB TXDISABLE. Bit[6:5] - SFPB_RATESEL[1:0] .Read the status of SFPB rate selection. Bit[4] - SFPB_LOS. Read the Los signal of SFPB.'1': Loss '0': Normal. Bit[3] - SFPB_FAULT. Read the Tx Fault signal of SFPB.'1': Fault '0': Normal. Bit[2] - SFPB_PRESENTn.Detect signal of SFP module in slot B. '1': no SFP module. '0': SFP module present Bit[1:0] - Reserved
00011001	Read I <sup>2</sup> C master Register	Register 12 Bit[7] - I <sup>2</sup> C master indication. '1' :HPS is the I <sup>2</sup> C master,'0' MAXV is the I <sup>2</sup> C master Bit[6:0] - Reserved
00011010	Write HPS Warm reset Register	Register 13 Bit[7:6] - "00" Bit[5] - HPS_SPI_WARM_RESETEn. Active low to warm reset HPS; MAX V automatically clears this bit 1us after it becomes active. Bit[4:0] - "00000"
00011011	Read HPS Warm reset Register	Register 13 Bit[7:6] - "00" Bit[5] - HPS_SPI_WARM_RESETEn. Read the status of HPS SPI warm reset. Bit[4:0] - "00000"
00011100	Write HPS Warm Reset Key Register	Register 14 Bit[7:0] - key register of HPS warm reset. Value of 0xA8 allows bit5 in register13 to be recognized. Software must write a different value to this register after a valid write to bit5 in Register13.
00011101	Read HPS Warm Reset Key Register	Register 14

*continued...*

Instruction (8bits)	Instruction Description	Register Data Description
		Value currently in HPS Warm Reset Key register.
00011110	Write PM Bus Control Register	Register 15 Bit[7] - A10PMBUSEN. '1': Enable the Intel Arria 10 FPGA PMBUS. '0': Disable the Intel Arria 10 FPGA PMBUS. Bit[6] - A10_PMBUSDIS_N. '1': Enable the System MAX5/HPS PMBus.'0': Disable the System MAX5/HPS PMBus. Bit[5:0] - Reserved
00011111	Read PM Bus Control Register	Register 15 Bit[7] - A10PMBUSEN. '1': The Intel Arria 10 FPGA PMBUS is enabled. '0': The Intel Arria 10 FPGA PMBUS is disabled. Bit[6] - A10_PMBUSDIS_N. '1': The System MAXV/HPS PMBus is enabled.'0': The System MAXV/HPS PMBus is disabled. Bit[5] - Pmbus_Altertn. '1': I <sup>2</sup> C is normal.'0' : I <sup>2</sup> C Hangs Bit[4:0] - Reserved

## 5.10. Memory

This section describes the development board’s memory interface support and also the signal names, types, and connectivity relative to the Intel Arria 10 SoC. The development board has the following memory interfaces:

- DDR3/DDR4 (HPS)
- DDR3/DDR4/QDRIV/RLDRAM3 (FPGA)
- Boot Flash:
  - QSPI
  - Micro SD flash
  - NAND
- I<sup>2</sup>C EEPROM

### Related Information

- [Timing Analysis](#)
- [DDR, DDR2, and DDR3 SDRAM Design Tutorials](#)

### 5.10.1. FPGA External Memory

One 72-bit memory interface connected to a HILO memory card is assigned into three I/O banks (3B, 3C and 3D). A hard memory core is assigned to this interface. The table below lists the memory interface pin assignment of DDR3, DDR4, RLD RAM3 and QDRIV interfaces.

**Table 50. FPGA External Memory Interface Pin Assignment**

BANK	Pin Number	DDR3	DDR4	RLDRAM3	QDRIV	Schematic Name
3D	W8	DDR3 DQ36	DDR4 DQ36	RLDRAM3 DQ23	QDRIV DQB4	MEM_DQB4
3D	Y8	DDR3 DQ32	DDR4 DQ32	RLDRAM3 DQ19	QDRIV DQB0	MEM_DQB0
3D	Y10	DDR3 DQ37	DDR4 DQ37	RLDRAM3 DQ24	QDRIV DQB5	MEM_DQB5
3D	AA9	DDR3 DQ38	DDR4 DQ38	RLDRAM3 DQ25	QDRIV DQB6	MEM_DQB6
3D	AB11	DDR3 DQ33	DDR4 DQ33	RLDRAM3 DQ26	QDRIV QKB_N0	MEM_DQB1
3D	AA10	DDR3 DM4	DDR4 LDM_n2	RLDRAM3 DQ18	QDRIV DINVB0	MEM_DMB0
3D	AA8	DDR3 DQSn4	DQSL_n2	RLDRAM3 QK2n	QDRIV DQB17	MEM_DQSB_N0
3D	AA7	DDR3 DQSp4	DQSL_p2	RLDRAM3 QK2p	QDRIV DQB16	MEM_DQSB_P0
3D	AB10	DDR3 DQB34	DDR4 DQ34	RLDRAM3 DQ21	QDRIV DQB2	MEM_DQB2
3D	AB9	DDR3 DQ35	DDR4 DQ35	RLDRAM3 DQ22	QDRIV DQB3	MEM_DQB3
3D	AB7	DDR3 DQ39	DDR4 DQ39	RLDRAM3 DQ26	QDRIV QKB_N0	MEM_DQB7
3D	AC7				QDRIV QKB_P0	MEM_QKB_P0
3D	Y7	DDR3 DQ41	DDR4 DQ41		QDRIV DQB8	MEM_DQB9
3D	Y6	DDR3 DQ40	DDR4 DQ40		QDRIV DQB7	MEM_DQB8
3D	Y5	DDR3 DQ43	DDR4 DQ43		QDRIV DQB10	MEM_DQB11
3D	AA5	DDR3 DQ42	DDR4 DQ42		QDRIV DQB9	MEM_DQB10
3D	AD5	DDR3 DQ46	DDR4 DQ46		QDRIV DQB13	MEM_DQB14
3D	AD4	DDR3 DQ44	DDR4 DQ44		QDRIV DQB11	MEM_DQB12
3D	AE6	DDR3 DQS_n5	DDR4 DQSU_n2	RLDRAM3 DK0n	QDRIV DKB_n0	MEM_DQSB_N1
3D	AE5	DDR3 DQs_p5	DDR4 DQSU_p2	RLDRAM3 DK0p	QDRIV DKB_p0	MEM_DQSB_P1
3D	AC6	DDR3 DQ45	DDR4 DQB45		QDRIV DQB12	MEM_DQB13

*continued...*

BANK	Pin Number	DDR3	DDR4	RLDRAM3	QDRIV	Schematic Name
3D	AD6				QDRIV DQB15	MEM_DQB32
3D	AB6	DDR3 DQ47	DDR4 DQ47		QDRIV DQB14	MEM_DQB15
3D	AB5	DDR3 DM5	DDR4 UDM_n2		QDRIV QVLDB0	MEM_DMB1
3D	Y3	DDR3 DQ52	DDR4 DQ52	RLDRAM3 DQ5	QDRIV DQB22	MEM_DQB20
3D	Y2	DDR3 DQ54	DDR4 DQ54	RLDRAM3 DQ7	QDRIV DQB24	MEM_DQB22
3D	W1	DDR3 DQ49	DDR4 DQ49	RLDRAM3 DQ2	QDRIV DQB19	MEM_DQB17
3D	Y1	DDR3 DQ50	DDR4 DQ50	RLDRAM3 DQ3	QDRIV DQB20	MEM_DQB18
3D	AA4	DDR3 DQ51	DDR4 DQ51	RLDRAM3 DQ4	QDRIV DQB21	MEM_DQB19
3D	AB4	DDR3 DQ48	DDR4 DQ48	RLDRAM3 DQ1	QDRIV DQB18	MEM_DQB16
3D	AA3	DDR3 DQS_n6	DDR4 DQSL_n3	RLDRAM3 QK0n	QDRIV DQB35	MEM_DQSB_N2
3D	AA2	DDR3 DQS_p6	DDR4 DQSL_p3	RLDRAM3 QK0	QDRIV DQB34	MEM_DQSB_P2
3D	AB2	DDR3 DM6	DDR4 LDM_n3	RLDRAM3 DQ0	QDRIV DINVB1	MEM_DMB2
3D	AB1	DDR3 DQ53	DDR4 DQ53	RLDRAM3 DQ6	QDRIV DQB23	MEM_DQB21
3D	AC4	DDR3 DQ55	DDR4 DQ55	RLDRAM3 DQ8	QDRIV QKB_N1	MEM_DQB23
3D	AC3			RLDRAM3 DM0	QDRIV QKB_P1	MEM_QKB_P1
3D	AC1	DDR3 DM7	DDR4 UDM_n3		QDRIV QVLDB1	MEM_DMB3
3D	AD1	DDR3 DQ63	DDR4 DQ63		QDRIV DQB32	MEM_DQB31
3D	AD3	DDR3 DQ62	DDR4 DQ62		QDRIV DQB31	MEM_DQB30
3D	AC2				QDRIV DQB33	MEM_DQB33
3D	AF2	DDR3 DQ61	DDR4 DQ61		QDRIV DQB29	MEM_DQB29
3D	AG2	DDR3 DQ60	DDR4 DQ60		QDRIV DQB28	MEM_DQB28
3D	AG1	DDR3 DQSn7	DDR4 DQSU_n3		DKB_n1	MEM_DQSB_N3
3D	AH1	DDR3 DQSp7	DDR4 DQSU_p3		DKB_P1	MEM_DQSB_P3
3D	AE2	DDR3 DQ57	DDR4 DQ57		QDRIV DQB26	MEM_DQB25

*continued...*



BANK	Pin Number	DDR3	DDR4	RLDRAM3	QDRIV	Schematic Name
3D	AE1	DDR3 DQ58	DDR4 DQ58		QDRIV DQB27	MEM_DQB26
3D	AE3	DDR3 DQ56	DDR4 DQ56		QDRIV DQB24	MEM_DQB24
3D	AF3	DDR3 DQ59	DDR4 DQ59		QDRIV DQB28	MEM_DQB27
3C	AC9	DDR3 DQ67	DDR4 DQ67			MEM_DQ_ADDR_CMD4
3C	AC8	DDR3 DQ66	DDR4 DQ66			MEM_DQ_ADDR_CMD3
3C	AE11	DDR3 DM8	DDR4 LDM_n4			MEM_DQ_ADDR_CMD0
3C	AE10	DDR3 DQ65	DDR4 DQ65			MEM_DQ_ADDR_CMD2
3C	AD9	DDR3 DQ64	DDR4 DQ64			MEM_DQ_ADDR_CMD1
3C	AD8	DDR3 DQ68	DDR4 DQ68			MEM_DQ_ADDR_CMD5
3C	AE8	DDR3_DQS8_n	DDR4 DQSL_n4			MEM_DQS_ADDR_CMD_N
3C	AF8	DDR3_DQS8_p	DDR4_DQSL_P4			MEM_DQS_ADDR_CMD_P
3C	AC11	DDR3 DQ69	DQ69			MEM_DQ_ADDR_CMD6
3C	AD10	DDR3 DQ70	DQ70			MEM_DQ_ADDR_CMD6
3C	AF10	DDR3 DQ71	DQ71			MEM_DQ_ADDR_CMD8
3C	AF9		DDR4 ALERTn	RLDRAM3 Csn3	QDRIV A22	MEM_ADDR_CMD29
3C	AG4	DDR3 BA2	DDR4 BG0	RLDRAM3 BA2	QDRIV A21	MEM_ADDR_CMD18
3C	AH4	DDR3 BA1	DDR4 BA1	RLDRAM3 BA1	QDRIV A20	MEM_ADDR_CMD17
3C	AF5	DDR3 BA0	DDR4 BA0	RLDRAM3 BA0	QDRIV A19	MEM_ADDR_CMD16
3C	AF4	CASn	DDr4 A17	RLDRAM3 A17	QDRIV A18	MEM_ADDR_CMD19
3C	AE7	RASn	DDR4 A16	RLDRAM3 A18	QDRIV A17	MEM_ADDR_CMD26
3C	AF7	DDR3 A15	DDR4 A15	RLDRAM3 A15	QDRIV A16	MEM_ADDR_CMD15
3C	AH3	DDR3 A14	DDR4 A14	RLDRAM3 A14	QDRIV A15	MEM_ADDR_CMD14
3C	AJ3	DDR3 A13	DDR4 A13	RLDRAM3 A13	QDRIV A14	MEM_ADDR_CMD13
3C	AG7	DDR3 A12	DDR4 A12	RLDRAM3 A12	QDRIV A13	MEM_ADDR_CMD12
3C	AH7	240 ohm Reference resistor				MEM_ADDR_CMD12
3C	AG6	133Mhz Reference clock				CLK_EMI_N
3C	AG5	133Mhz Reference clock				CLK_EMI_P
3C	AH6	DDR3 A11	DDR4 A11	RLDRAM3 A11	QDRIV A12	MEM_ADDR_CMD11
3C	AJ5	DDR3 A10	DDR4 A10	RLDRAM3 A10	QDRIV A11	MEM_ADDR_CMD10
3C	AJ4	DDR3 A9	DDR4 A9	RLDRAM3 A9	QDRIV A10	MEM_ADDR_CMD9
3C	AK3	DDR3 A8	DDR4 A8	RLDRAM3 A8	QDRIV A9	MEM_ADDR_CMD8
3C	AJ6	DDR3 A7	DDR4 A7	RLDRAM3 A7	QDRIV A8	MEM_ADDR_CMD7

*continued...*

BANK	Pin Number	DDR3	DDR4	RLDRAM3	QDRIV	Schematic Name
3C	AK6	DDR3 A6	DDR4 A6	RLDRAM3 A6	QDRIV A7	MEM_ADDR_CMD6
3C	AK5	DDR3 A5	DDR4 A5	RLDRAM3 A5	QDRIV A6	MEM_ADDR_CMD5
3C	AL5	DDR3 A4	DDR4 A4	RLDRAM3 A4	QDRIV A5	MEM_ADDR_CMD4
3C	AL4	DDR3 A3	DDR4 A3	RLDRAM3 A3	QDRIV A4	MEM_ADDR_CMD3
3C	AL3	DDR3 A2	DDR4 A2	RLDRAM3 A2	QDRIV A3	MEM_ADDR_CMD2
3C	AM4	DDR3 A1	DDR4 A1	RLDRAM3 A1	QDRIV A2	MEM_ADDR_CMD1
3C	AN3	DDR3 A0	DDR4 A0	RLDRAM3 A0	QDRIV A1	MEM_ADDR_CMD0
3C	AH2		DDR4 PAR	RLDRAM3 REF <sub>n</sub>	QDRIV A0	MEM_ADDR_CMD31
3C	AJ1		DDR4 Csn1	RLDRAM3 Csn2	QDRIV AINV	MEM_ADDR_CMD30
3C	AK2	DDR3 CLK <sub>n</sub>	DDR4 CLK <sub>n</sub>	RLDRAM3 CLK <sub>n</sub>	QDRIV CLK <sub>n</sub>	MEM_CLK_N
3C	AK1	DDR3 CLK <sub>p</sub>	DDR4 CLK <sub>p</sub>	RLDRAM3 CLK <sub>p</sub>	QDRIV CLK <sub>p</sub>	MEM_CLK_P
3C	AN1	DDR3 CKE1	DDR4 CKE1	RLDRAM3 Wen	QDRIV RWB <sub>n</sub>	MEM_ADDR_CMD21
3C	AM1	DDR3 CKE0	DDR4 CKE0	RLDRAM3 A20	QDRIV RWA <sub>n</sub>	MEM_ADDR_CMD20
3C	AR2	DDR3 ODT1	DDR4 ODT1	RLDRAM3 A19	QDRIV LDB <sub>n</sub>	MEM_ADDR_CMD25
3C	AR1	DDR3 ODT0	DDR4 ODT0	RLDRAM3 A18	QDRIV LDA <sub>n</sub>	MEM_ADDR_CMD24
3C	AL2	DDR3 Csn1	DDR4 Act <sub>n</sub>	RLDRAM3 CSn1	QDRIV LBK1 <sub>n</sub>	MEM_ADDR_CMD23
3C	AM2	DDR3 Csn0	DDR4 Csn0	RLDRAM3 CSn0	QDRIV LDB <sub>n</sub>	MEM_ADDR_CMD22
3C	AN2	DDR3 reset <sub>n</sub>	DDR4 reset <sub>n</sub>	RLDRAM3 reset <sub>n</sub>	QDRIV reset <sub>n</sub>	MEM_ADDR_CMD27
3C	AP1	DDR3 Wen	DDR4 BG1	RLDRAM3 BA3	QDRIV CFG <sub>n</sub>	MEM_ADDR_CMD28
3B	AH8	DDR3 DM0	DDR4 LDM-N0		QDRIV DINVA0	MEM_DMA0
3B	AJ8	DDR3 DQ6	DDR4 DQ6		QDRIV DQA6	MEM_DQA6
3B	AH9	DDR3 DQ2	DDR4 DQ2		QDRIV DQA2	MEM_DQA2
3B	AJ9	DDR3 DQ1	DDR4 DQ1		QDRIV DQA1	MEM_DQA1
3B	AF12	DDR3 DQ3	DDR4 DQ3		QDRIV DQA3	MEM_DQA3
3B	AG12	DDR3 DQ0	DDR4 DQ0		QDRIV DQA0	MEM_DQA0
3B	AG10	DDR3 DQSn0	DDR4 DQSn0		QDRIV DQA17	MEM_DQSA_N0
3B	AG9	DDR3 DQSp0	DDR4 DQSp0		QDRIV DQA16	MEM_DQSA_P0
3B	AG11	DDR3 DQ5	DDR4 DQ5		QDRIV DQA5	MEM_DQA5
3B	AH11	DDR3 DQ4	DDR4 DQ4		QDRIV DQA4	MEM_DQA4
3B	AJ11	DDR3 DQ7	DDR4 DQ7		QDRIV QKA_N0	MEM_DQA7

*continued...*

BANK	Pin Number	DDR3	DDR4	RLDRAM3	QDRIV	Schematic Name
3B	AJ10				QDRIV QKA_P0	MEM_QKA_P0
3B	AK7	DDR3 DQ13	DDR4 DQ13	RLDRAM3 DQ14	QDRIV DQA12	MEM_DQA13
3B	AL7	DDR3 DQ15	DDR4 DQ15	RLDRAM3 DQ16	QDRIV DQA14	MEM_DQA15
3B	AM6	DDR3 DM1	DDR4 UDM_n0		QDRIV QVLDA0	MEM_DMA1
3B	AN6	DDR3 DQ12	DDR4 DQ12	RLDRAM3 DQ13	QDRIV DQA11	MEM_DQA12
3B	AK8	DDR3 DQ8	DDR4 DQ8	RLDRAM3 DQ9	QDRIV DQA8	MEM_DQA8
3B	AL8	DDR3 DQ9	DDR4 DQ9	RLDRAM3 DQ10	QDRIV DQA9	MEM_DQA9
3B	AM7	DDR3 DQS_n1	DDR4 DQSU_n0	RLDRAM3 QK1n	DKAn0	MEM_DQSA_N1
3B	AN7	DDR3 DQS_p1	DDR4 DQSU_p0	RLDRAM3 QK1p	DKAP0	MEM_DQSA_P1
3B	AM9	DDR3 DQ14	DDR4 DQ14	RLDRAM3 DQ15	QDRIV DQA13	MEM_DQA14
3B	AN8			RLDRAM3 DQ17	QDRIV DQA15	MEM_DQA32
3B	AK10	DDR3 DQ10	DDR4 DQ10	RLDRAM3 DQ11	QDRIV DQA9	MEM_DQA32
3B	AL9	DDR3 DQ11	DDR4 DQ11	RLDRAM3 DQ12	QDRIV DQA110	MEM_DQA11
3B	AM5	DDR3 DM2	DDR4 LDM_n1	RLDRAM3 DQ13	QDRIV DINVA1	MEM_DMA2
3B	AN4	DDR3 DQ20	DDR4 DQ20		QDRIV DQA22	MEM_DQA20
3B	AP3	DDR3 DQ19	DDR4 DQ19	RLDRAM3 QVLD1	QDRIV DQA21	MEM_DQA19
3B	AR3	DDR3 DQ16	DDR4 DQ16		QDRIV DQA18	MEM_DQA16
3B	AP5	DDR3 DQ22	DDR4 DQ22		QDRIV DQA24	MEM_DQA22
3B	AP4	DDR3 DQ18	DDR4 DQ18		QDRIV DQA20	MEM_DQA18
3B	AP6	DDR3 DQSn2	DDR4 DQSLn1	RLDRAM3 DK1n	QDRIV DQA35	MEM_DQSA_N2
3B	AR5	DDR3 DQSp2	DDR4 DQSLp1	RLDRAM3 DK1p	QDRIV DQA34	MEM_DQSA_P2
3B	AU2	DDR3 DQ17	DDR4 DQ17		QDRIV DQA19	MEM_DQA17
3B	AU1	DDR3 DQ21	DDR4 DQ21		QDRIV DQA23	MEM_DQA21

*continued...*

BANK	Pin Number	DDR3	DDR4	RLDRAM3	QDRIV	Schematic Name
3B	AT3	DDR3 DQ23	DDR4 DQ23		QDRIV QKA_n1	MEM_DQA23
3B	AT2				QDRIV QKA_p1	MEM_QKA_P1
3B	AT5	DDR3 DQ31	DDR4 DQ31	RLDRAM3 DQ34	QDRIV DQA32	MEM_DQA31
3B	AT4	DDR3 DM3	DDR4 UDM_n1		QDRIV QVLDA1	MEM_DMA3
3B	AR7	DDR3 DQ30	DDR4 DQ30	RLDRAM3 DQ33	QDRIV DQA31	MEM_DQA30
3B	AR6	DDR3 DQ29	DDR4 DQ29	RLDRAM3 DQ32	QDRIV DQA30	MEM_DQA29
3B	AU4	DDR3 DQ24	DDR4 DQ24	RLDRAM3 DQ27	QDRIV DQA25	MEM_DQA24
3B	AV4	DDR3 DQ27	DDR4 DQ27	RLDRAM3 DQ30	QDRIV DQA28	MEM_DQA27
3B	AV6	DDR3 DQS3n	DDR4 DQSU_n1	RLDRAM3 QK3n	QDRIV DKA_n1	MEM_DQSA_N3
3B	AW6	DDR3 DQS3p	DDR4 DQSU_p1	RLDRAM3 QK3n	QDRIV DKA_p1	MEM_DQSA_P3
3B	AU6			RLDRAM3 DQ35	QDRIV DQA33	MEM_DQA33
3B	AU5	DDR3 DQ26	DDR4 DQ26	RLDRAM3 DQ29	QDRIV DQA27	MEM_DQA26
3B	AW5	DDR3 DQ25	DDR4 DQ25	RLDRAM3 DQ28	QDRIV DQA26	MEM_DQA25
3B	AW4	DDR3 DQ28	DDR4 DQ28	RLDRAM3 DQ31	QDRIV DQA29	MEM_DQA28

### 5.10.2. HPS External Memory

A 40-bit HPS DDR3/4 memory interface (32-bit data and 8-bit ECC data) assigned to FPGA 2K and 2J I/O banks is connected to a HILO memory daughtercard.

**Table 51. Bank 2K and 2J I/O Pin Assignments for DDR3 and DDR4 Interface**

BANK	Pin Number	DDR3 Interface	DDR4 Interface	Schematic Name
2K	P25	DM4	DM4	HMEM_DQ_ADDR_CMD0
2K	N25	DQ4 bit	DQ4 bit	HMEM_DQ_ADDR_CMD3
2K	L26	DQ4 bit	DQ4 bit	HMEM_DQ_ADDR_CMD4
2K	K26	DQ4 bit	DQ bit	HMEM_DQ_ADDR_CMD2
2K	M25	DQ4 bit	DQ bit	HMEM_DQ_ADDR_CMD1
2K	L25	DQ4 bit	DQ bit	HMEM_DQ_ADDR_CMD5
2K	L24	DQS4_n	DQS4_n	HMEM_DQS_ADDR_CMD_N
2K	K25	DQS4_p	DQS4_P	HMEM_DQS_ADDR_CMD_P
2K	N24	DQ4 bit	DQ bit	HMEM_DQ_ADDR_CMD6
2K	M24	DQ4 bit	DQ bit	HMEM_DQ_ADDR_CMD7
2K	J25	DQ4 bit	DQ bit	HMEM_DQ_ADDR_CMD8
2K	J26			
2K	J24	BA2	BG0	HMEM_ADDR_CMD18
2K	H24	BA1	BA1	HMEM_ADDR_CMD17
2K	E25	BA0	BA0	HMEM_ADDR_CMD16
2K	D25	CASn	A17	HMEM_ADDR_CMD19
2K	F23	RASn	A16	HMEM_ADDR_CMD26
2K	F24	A15	A15	HMEM_ADDR_CMD15
2K	G25	A14	A14	HMEM_ADDR_CMD14
2K	G26	A13	A13	HMEM_ADDR_CMD13
2K	F26	A12	A12	HMEM_ADDR_CMD12
2K	E26	240 ohm reference resistor	240 ohm reference resistor	RZQ_2K
2K	G24	133Mhz DDR reference clock	133Mhz DDR reference clock	CLK_HPSEMI_N
2K	F25	133Mhz DDR reference clock	133Mhz DDR reference clock	CLK_HPSEMI_P
2K	D24	A11	A11	HMEM_ADDR_CMD11
2K	C24	A10	A10	HMEM_ADDR_CMD10
2K	E23	A9	A9	HMEM_ADDR_CMD9
2K	D23	A8	A8	HMEM_ADDR_CMD8
2K	C23	A7	A7	HMEM_ADDR_CMD7
2K	B22	A6	A6	HMEM_ADDR_CMD6
2K	B24	A5	A5	HMEM_ADDR_CMD5
2K	C25	A4	A4	HMEM_ADDR_CMD4

*continued...*

BANK	Pin Number	DDR3 Interface	DDR4 Interface	Schematic Name
2K	C21	A3	A3	HMEM_ADDR_CMD3
2K	C22	A2	A2	HMEM_ADDR_CMD2
2K	C26	A1	A1	HMEM_ADDR_CMD1
2K	B26	A0	A0	HMEM_ADDR_CMD0
2K	A18	No use	PAR	HMEM_ADDR_CMD31
2K	A17	No use	CSN1	HMEM_ADDR_CMD30
2K	B19	DDR3 interface clock	DDR4 interface clock	HMEM_CLK_N
2K	B20	DDR3 interface clock	DDR4 interface clock	HMEM_CLK_P
2K	A23	CIKe1	CKe1	HMEM_ADDR_CMD21
2K	A24	CKe0	CKe0	HMEM_ADDR_CMD20
2K	A25	ODT1	ODT1	HMEM_ADDR_CMD25
2K	A26	ODT0	ODT0	HMEM_ADDR_CMD24
2K	B21	CSn1	ACTn	HMEM_ADDR_CMD23
2K	A22	CSn0	CSn0	HMEM_ADDR_CMD22
2K	A19	Resetn	Resetn	HMEM_ADDR_CMD27
2K	A20	Wen	BG1	HMEM_ADDR_CMD28
2J	AV26	DM3	DM3	HPSMEM_DMA0
2J	AV27	DQ3 bit	DQ3 bit	HMEM_DQA4
2J	AU27	DQ3 bit	DQ3 bit	HMEM_DQA5
2J	AU28	DQ3 bit	DQ3 bit	HMEM_DQA6
2J	AV28	DQ3 bit	DQ3 bit	HMEM_DQA1
2J	AW28	DQ3 bit	DQ3 bit	HMEM_DQA0
2J	AW25	DQS 3n	DQS_n3	HMEM_DQSA_N0
2J	AW26	DQS 3p	DQS_p3	HMEM_DQSA_P0
2J	AV24	DQ3 bit	DQ3 bit	HMEM_DQA2
2J	AW24	DQ3 bit	DQ3 bit	HMEM_DQA3
2J	AV23	DQ3 bit	DQ3 bit	HMEM_DQA7
2J	AW23			
2J	AU25	DM2	DM2	HPSMEM_DMA1
2J	AU26	DQ2 bit	DQ2 bit	HMEM_DQA8
2J	AR26	DQ2 bit	DQ2 bit	HMEM_DQA11
2J	AT26	DQ2 bit	DQ2 bit	HMEM_DQA10
2J	AT23	DQ2 bit	DQ2 bit	HMEM_DQA14
2J	AU24	DQ2 bit	DQ2 bit	HMEM_DQA12
2J	AT24	DQS2n	DQS_n2	HMEM_DQSA_N1
2J	AT25	DQS2p	DQS_p2	HMEM_DQSA_P1
<i>continued...</i>				

BANK	Pin Number	DDR3 Interface	DDR4 Interface	Schematic Name
2J	AP25	DQ2 bit	DQ2 bit	HMEM_DQA13
2J	AR25	DQ2 bit	DQ2 bit	HMEM_DQA9
2J	AP23	DQ2 bit	DQ2 bit	HMEM_DQA15
2J	AP24			
2J	AN26	DM1	DM1	HPSMEM_DMA2
2J	AP26	DQ1 bit	DQ1 bit	HMEM_DQA22
2J	AN23	DQ1 bit	DQ1 bit	HMEM_DQA17
2J	AN24	DQ1 bit	DQ1 bit	HMEM_DQA18
2J	AK26	DQ1 bit	DQ1 bit	HMEM_DQA19
2J	AL26	DQ1 bit	DQ1 bit	HMEM_DQA16
2J	AL25	DQSn1	DQS1n	HMEM_DQSA_N2
2J	AM25	DQSp1	DQSI1p	HMEM_DQSA_P2
2J	AK23	DQ1 bit	DQ1 bit	HMEM_DQA20
2J	AL23	DQ1 bit	DQ1 bit	HMEM_DQA21
2J	AM24	DQ1 bit	DQ1 bit	HMEM_DQA23
2J	AL24			
2J	AH25	DM0	DM0	HPSMEM_DMA3
2J	AJ26	DQ0 bit	DQ0 bit	HMEM_DQA31
2J	AH23	DQ0 bit	DQ0 bit	HMEM_DQA30
2J	AH24	DQ0 bit	DQ0 bit	HMEM_DQA27
2J	AJ23	DQ0 bit	DQ0 bit	HMEM_DQA29
2J	AJ24	DQ0 bit	DQ0 bit	HMEM_DQA28
2J	AJ25	DQSn0	DQS0n	HMEM_DQSA_N3
2J	AK25	DQSp0	DQS0p	HMEM_DQSA_P3
2J	AF25	DQ0 bit	DQ0 bit	HMEM_DQA25
2J	AG25	DQ0 bit	DQ0 bit	HMEM_DQA26
2J	AF24	DQ0 bit	DQ0 bit	HMEM_DQA24
2J	AG24	No use	Alertn	HMEM_ADDR_CMD29

### 5.10.3. HPS Boot Flash Interface

The HPS includes dedicated I/O. The dedicated I/O [17:4] are used to connect the following boot flash daughtercards:

- NAND Flash (x8) card: 128MB
- QSPI Flash card: 128MB
- SD Micro flash card: 4GB

**Table 52. Dedicated I/O Pin Assignments**

Bank	Pin Number	Schematic Signal Name	NF1.0 Interface	QSPI Interface	SDMMC Interface
Dedicated	E16	HPS_DIO0	NAND_ADQ0	QSPI_CLK	SDMMC_DATA0
Dedicated	H16	HPS_DIO1	NAND_ADQ1	QSPI_IO0	SDMMC_CMD
Dedicated	K16	HPS_DIO2	NAND_WEn	QSPI_SS0	SDMMC_CCLK
Dedicated	G16	HPS_DIO3	NAND_REn	QSPI_IO1	SDMMC_DATA1
Dedicated	H17	HPS_DIO4	NAND_ADQ2	QSPI_IO2_WPn	SDMMC_DATA2
Dedicated	F15	HPS_DIO5	NAND_ADQ3	QSPI_IO3_HOLD	SDMMC_DATA3
Dedicated	L17	HPS_DIO6	NAND_CLE	Not used	SDMMC_PWR
Dedicated	N19	HPS_DIO7	NAND_ALE	Not used	Not used
Dedicated	M19	HPS_DIO8	NAND_RB	Not used	SDMMC_DATA4
Dedicated	E15	HPS_DIO9	NAND_CEn	Not used	SDMMC_DATA5
Dedicated	J16	HPS_DIO10	NAND_ADQ4	Not used	SDMMC_DATA6
Dedicated	L18	HPS_DIO11	NAND_ADQ5	Not used	SDMMC_DATA7
Dedicated	M17	HPS_DIO12	NAND_ADQ6	Not used	Not used
Dedicated	K17	HPS_DIO13	NAND_ADQ7	Not used	Not used

The flash mode is selected by the `BOOTSEL` bits defined in the flash daughtercard. `BOOTSEL` values are 0x02, 0x04 and 0x06.

### 5.10.4. I<sup>2</sup>C EEPROM

This board includes a 32 Kb EEPROM device. This device has a 2-wire I<sup>2</sup>C serial interface bus and is organized as four blocks of 4K x 8-bit memory. The main function of the device is for EtherCAT IP usage, but it can be used for other storage purposes as well.



### 5.10.5. Daughtercards

Intel and its partners offer a variety of application-specific daughtercards. You can use these daughtercards to expand the functionality of the Intel Arria 10 SoC development board. Reference designs and application-specific software accompany many of the daughtercards, further facilitating the design process. All daughtercards are available for purchase on [Intel.com](https://www.intel.com).

**Table 53. Intel Arria 10 SoC Development Board Daughtercards**

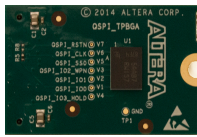
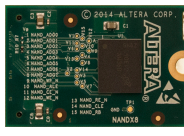
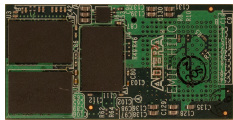
Daughtercard	Daughtercard Image	Memory Component	Part Number
<b>Boot Flash Daughtercards</b>			
Micro SD Boot Flash Card		Kingston MBLY10G2/4GB	QSHDC-MSD-A
QSPI Boot Flash Card		Micron MT25QU01GBBA8E12-0SIT	QSHDC-QSPI-A
NAND Boot Flash Card		Micron MT29F1G08ABBEAH4	QSHDC-NAND-A
<b>HILO memory Daughtercards</b>			
RLDRAM3		Micron MT44K16M36RB-093E	HLDC-RLDRAM3-A
DDR3		Micron MT41K512M16TNA-107:E	HLDC-DDR3-A
DDR4		Micron EDY4016AABG-DR-F	HLDC-DDR4-A
QDRIV		Cypress CY7C4142KV13-106FCXC	HLDC-QDRIV-A

#### Related Information

[Intel FPGA Development Kits](#)

## 5.11. Board Power Supply

This section describes the Intel Arria 10 SoC development board's power supply. A laptop style DC power supply is provided with the development kit. Use only the supplied power supply. The power supply has an auto-sensing input voltage range of 100 ~ 240 VAC and outputs 12 VDC power at 16 A to the development board. The 12 VDC input power is then stepped down to various power rails used by the board components.

An on-board multi-channel analog-to-digital converter (ADC) measures both the voltage and current for several specific board rails. The power utilization is displayed on a graphical user interface (GUI) that can graph power consumption versus time.

### 5.11.1. Power Distribution System

The following figure below shows the power distribution system on the Intel Arria 10 SoC development board.

Figure 44. Intel Arria 10 SoC Development Kit Power Distribution Network Diagram

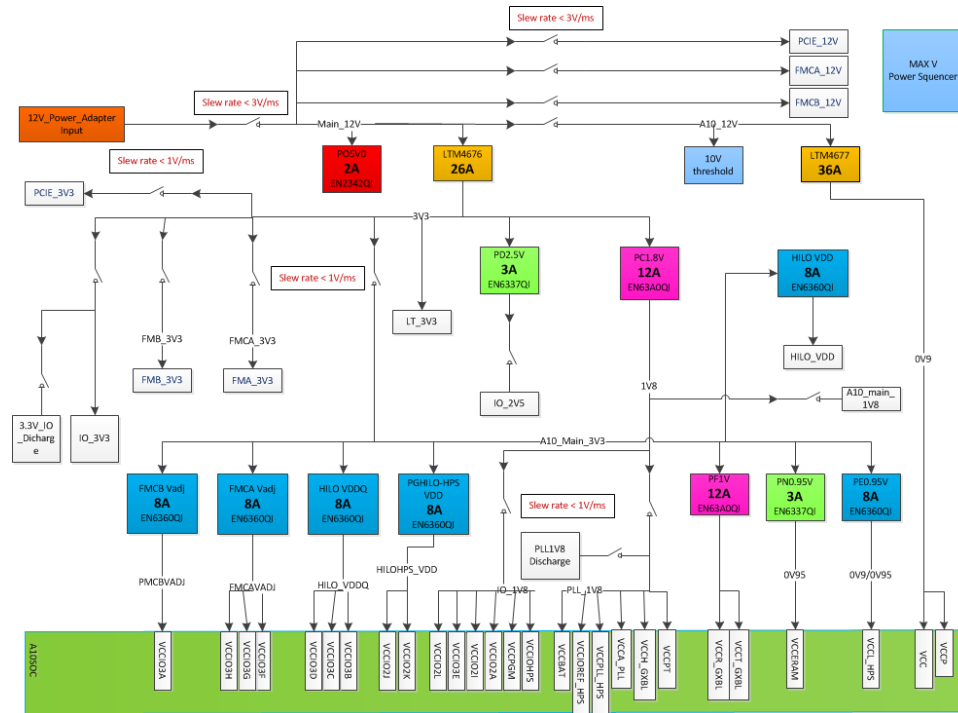

### 5.11.2. Power Measurement

You can insert a DC1613A Linear Dongle into the J28 connector to collect voltage, current, and wattage. 24-bit differential ADC devices are used to measure the on-board power voltage, current, and wattage. Precision sense resistors split the ADC devices and rails from the primary supply plane for the ADC to measure voltage and current. An I<sup>2</sup>C bus connects these ADC devices to the MAX V CPLD EPM2210 System Controller as well as the Intel Arria 10 Soc FPGA.

## 6. Document Revision History for the Intel Arria 10 SoC Development Kit User Guide

Document Version	Changes
2024.02.21	<ul style="list-style-type: none"> <li>Rebranded the document to the correct product names and trademarks.</li> <li>Text edits only; no new technical information.</li> </ul>
2023.07.12	<ul style="list-style-type: none"> <li>Retitled the document from <i>Arria 10 SoC Development Kit User Guide</i> to <i>Intel Arria 10 SoC Development Kit User Guide</i>.</li> <li>Minor text edits.</li> </ul>

**Table 54. Intel Arria 10 SoC Development Kit User Guide Revision History**

Date	Version	Changes
August 2018	2018.08.09	Updated <a href="#">Memory</a> on page 110. HPS-EMIF only supports DDR3 and DDR4 while the FPGA EMIF supports the rest of the protocols.
September 2017	2017.09.05	<ul style="list-style-type: none"> <li>Updated Dedicated I/O Pin Assignments table in <a href="#">HPS Boot Flash Interface</a> on page 120</li> <li>Updated the name of the battery used in <a href="#">Real-Time Clock (HPS)</a> on page 96</li> </ul>
August 2017	2017.08.08	Added a Caution note to <a href="#">Handling the Board</a> on page 9
December 2016	2016.12.29	<ul style="list-style-type: none"> <li>Updated FMCA LVDS Signal I/O Assignments Table in <a href="#">FMC</a> on page 80</li> </ul>
December 2016	2016.12.22	Updates: <ul style="list-style-type: none"> <li>Table added to <a href="#">General User Input/Output</a> on page 72</li> </ul>
July 2016	2016.07.29	Updated: <ul style="list-style-type: none"> <li><a href="#">Board Inspection</a> on page 10</li> <li><a href="#">Installing the Intel FPGA Download Cable Driver</a> on page 13</li> <li><a href="#">Default Switch and Jumper Settings</a> on page 16</li> <li><a href="#">Version Selector</a> on page 21</li> <li><a href="#">The System Info Tab</a> on page 25</li> <li><a href="#">System Controller Configuration</a> on page 65</li> <li><a href="#">FPGA and I/O MUX CPLD Programming over On-Board Intel FPGA Download Cable II</a> on page 65</li> <li><a href="#">FPGA-I/O MAX V Interface</a> on page 98</li> </ul>
June 2016	2016.06.30	Added: <ul style="list-style-type: none"> <li><a href="#">Version Selector</a> on page 21</li> <li><a href="#">The EEPROM Tab</a> on page 46</li> </ul> Updated: <ul style="list-style-type: none"> <li><a href="#">Installing the Intel FPGA Download Cable Driver</a> on page 13</li> <li>Board Test System GUI Screenshots</li> </ul>
May 2016	2016.05.26	Updated: <ul style="list-style-type: none"> <li><a href="#">FPGA-I/O MAX V Interface</a> on page 98</li> <li><a href="#">Power Distribution System</a> on page 123</li> </ul>

*continued...*

Intel Corporation. All rights reserved. Intel, the Intel logo, and other Intel marks are trademarks of Intel Corporation or its subsidiaries. Intel warrants performance of its FPGA and semiconductor products to current specifications in accordance with Intel's standard warranty, but reserves the right to make changes to any products and services at any time without notice. Intel assumes no responsibility or liability arising out of the application or use of any information, product, or service described herein except as expressly agreed to in writing by Intel. Intel customers are advised to obtain the latest version of device specifications before relying on any published information and before placing orders for products or services.

\*Other names and brands may be claimed as the property of others.

Date	Version	Changes
May 2016	2016.05.24	Updated: <a href="#">FPGA-I/O MAX V Interface</a> on page 98
April 2016	2016.04.04	Updated: <ul style="list-style-type: none"><li>• <a href="#">Table 47</a> on page 104</li><li>• <a href="#">Table 50</a> on page 111</li><li>• <a href="#">Table 51</a> on page 117</li><li>• <a href="#">Table 52</a> on page 120</li></ul>
March 2016	2016.03.18	Production release.

## A. Additional Information

---

Intel Corporation. All rights reserved. Intel, the Intel logo, and other Intel marks are trademarks of Intel Corporation or its subsidiaries. Intel warrants performance of its FPGA and semiconductor products to current specifications in accordance with Intel's standard warranty, but reserves the right to make changes to any products and services at any time without notice. Intel assumes no responsibility or liability arising out of the application or use of any information, product, or service described herein except as expressly agreed to in writing by Intel. Intel customers are advised to obtain the latest version of device specifications before relying on any published information and before placing orders for products or services.

\*Other names and brands may be claimed as the property of others.

**ISO  
9001:2015  
Registered**

## **A.1. Compliance and Conformity Statements**

### **A.1.1. CE EMI Conformity Caution**

This board is delivered conforming to relevant standards mandated by Directive 2004/108/EC. Because of the nature of programmable logic devices, it is possible for the user to modify the kit in such a way as to generate electromagnetic interference (EMI) that exceeds the limits established for this equipment. Any EMI caused as the result of modifications to the delivered material is the responsibility of the user.



# Mouser Electronics

Authorized Distributor

Click to View Pricing, Inventory, Delivery & Lifecycle Information:

[Altera:](#)

[DK-SOC-10AS066S-E](#)