

SLDF with locking latches

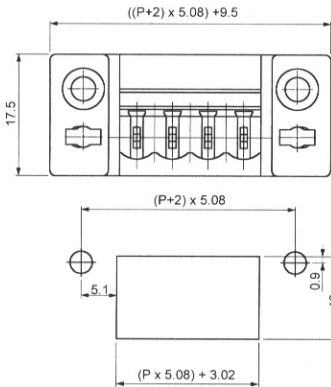
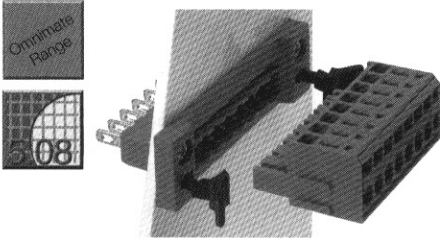

Technical data	VDE	UL	CSA
Rated voltage (V)	250*	300	300
Rated current (A)	12	15	15
Wire size (mm ² /AWG)	1.0	-	-

*Pollution severity 3 / Overvoltage category III

Additional technical data see page 215

Color

Poles	Type	Part No.	Part No.	Qty.
2	SLDF 5.08/2 FL	1599130000	1635740000	100
3	SLDF 5.08/3 FL	1599140000	1635750000	100
4	SLDF 5.08/4 FL	1599150000	1635760000	50
5	SLDF 5.08/5 FL	1599160000	1635770000	50
6	SLDF 5.08/6 FL	1599170000	1635780000	50
7	SLDF 5.08/7 FL	1599180000	1635790000	50
8	SLDF 5.08/8 FL	1599190000	1635800000	50
9	SLDF 5.08/9 FL	1599200000	1635810000	50
10	SLDF 5.08/10 FL	1599210000	1635820000	50
11	SLDF 5.08/11 FL	1599220000	1635830000	50
12	SLDF 5.08/12 FL	1599230000	1635840000	50
13	SLDF 5.08/13 FL	1599240000	1635850000	50
14	SLDF 5.08/14 FL	1599250000	1635860000	50
15	SLDF 5.08/15 FL	1599260000	1635870000	50
16	SLDF 5.08/16 FL	1599270000	1635880000	50

Suitable for solder or 2.8 mm push-on tab connection.

Locking latches are not included in the delivery. 2 required per.

Locking latches SLDF VR



Color

Type	Part No.	Qty.
SLDF VR SW	1599120000	100

RSV 1.6

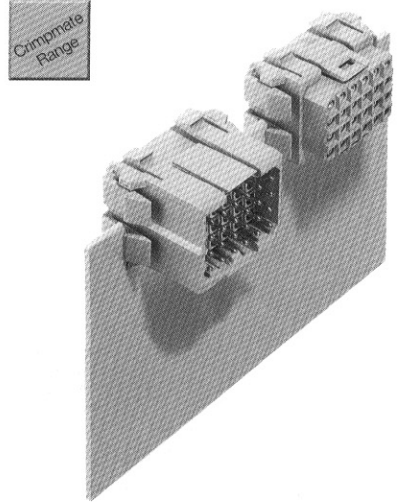

- integrated locking latches provide a firm hold in the panel wall
- the products are listed on pages 166-167

Pin housing

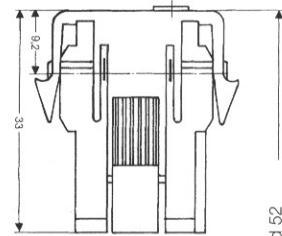

Socket housing

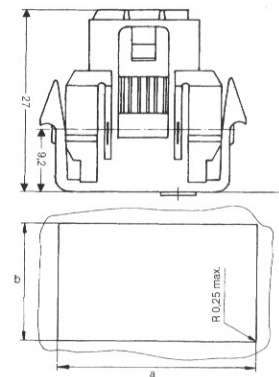

panel cut-out for RSV 1.6 housing
wall thickness 1.5...2.0 mm

Poles	dimension a mm (in)	dimension b mm (in)
	+0.3	+0.3
	-0.0	-0.0
4	20.3 (0.80)	17.8 (0.70)
6	25.1 (0.99)	18.1 (0.71)
9	25.1 (0.99)	18.1 (0.71)
12	30.0 (1.18)	24.0 (0.94)
18	40.5 (1.59)	24.0 (0.94)
24	40.5 (1.59)	28.3 (1.11)
36	55.5 (2.19)	28.3 (1.11)

Mouser Electronics

Authorized Distributor

Click to View Pricing, Inventory, Delivery & Lifecycle Information:

[Weidmuller:](#)

[1635880000](#)