C
board drillings

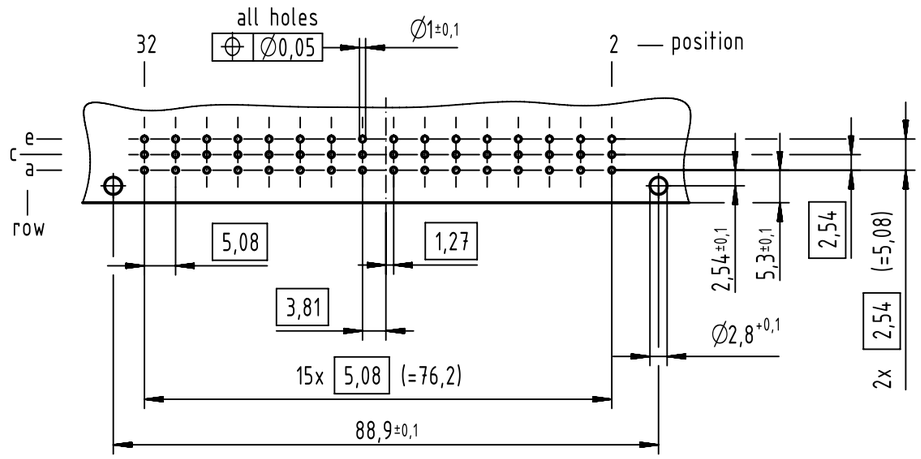

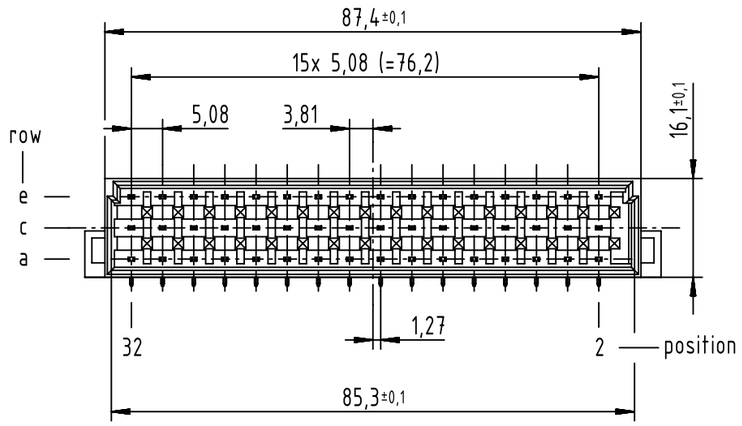

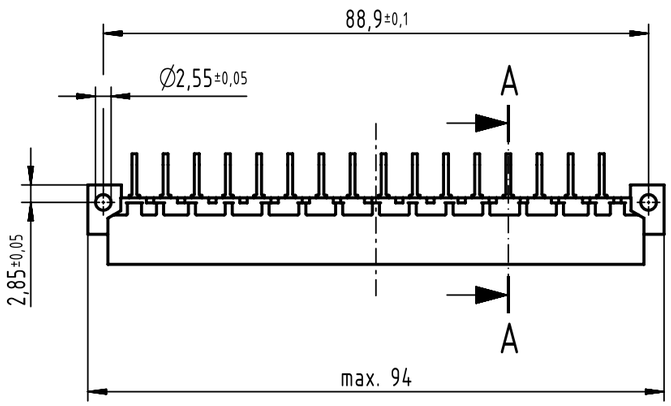

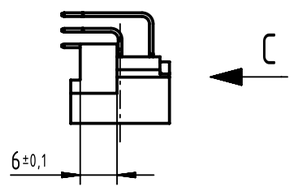

B

A-A (2:1)

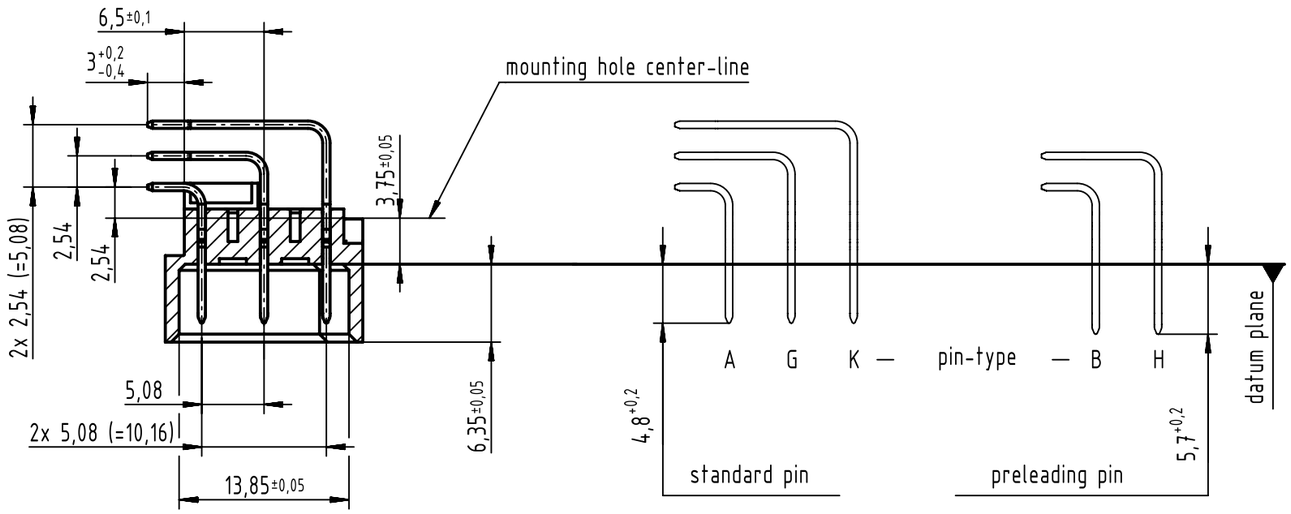

B
contact loading

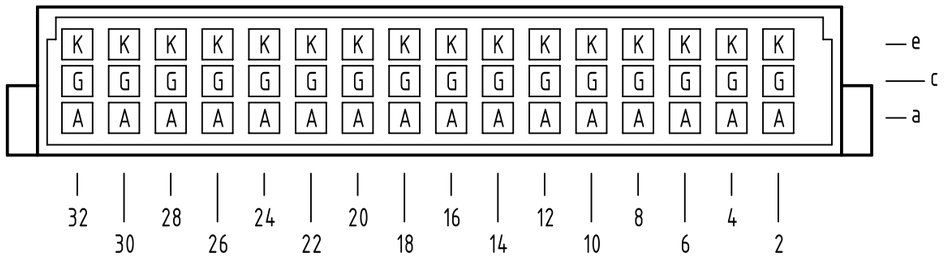

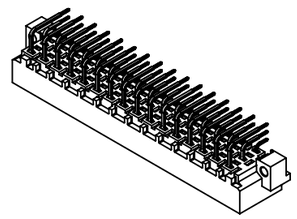

09 05 148 6920	2
part no.	performance level (1)

(1) further information see: DS 09041030201

All Dimensions in mm Original Size DIN A3	Scale 1:1	Free size tol. IEC 60603-2			Ref. Sub. TB 09 05 148 x920 / Mod.36460 / 30.11.2011
All rights reserved Department EL PD	Created by KAHLERK	Inspected by LEHNERT	Standardisation HOFFMANN	Date 2017-02-03	State Final Release
HARTING Electronics GmbH D-32339 Espelkamp	Title DIN Power type E male solder angled 2.54mm 48-pole THR				Doc-Key / ECM-Nr. 100072410/UGD/025/B 5000001147 83
	Type TB	Number 0905148X920		Rev. B	Page 1/1

A3

Mouser Electronics

Authorized Distributor

Click to View Pricing, Inventory, Delivery & Lifecycle Information:

HARTING:
09051486920