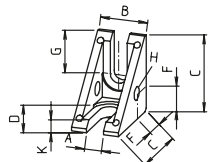
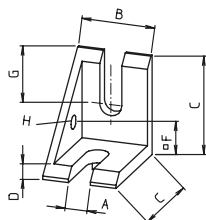
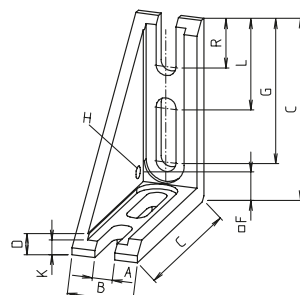
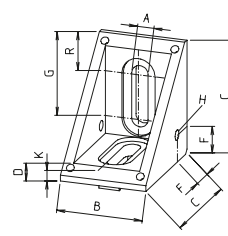
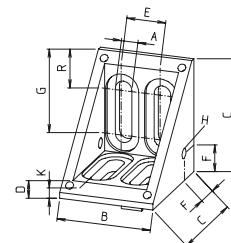

Order instruction:

- Purchase only in lot sizes and a multiple of that see product table below

 Angle brackets 30 + 40
Die-cast zinc

 Angle bracket 40-1
Die-cast zinc

 Angle bracket 40x80-1
Die-cast zinc

 Angle bracket 50/60
Die-cast zinc

 Angle bracket F-60x60
Die-cast zinc

| Code No. | Type | lot sizes | Version | A | B | C | D | E | F | G | H | I | O | L | R |
|---------------------------|---------|-------------------|----------|-----|----|----|---|----|----|----|-----|---|---|----|----|
| [mm] | | | | | | | | | | | | | | | |
| Cast angle bracket | | | | | | | | | | | | | | | |
| 4004101 | 30 | 10, 20, 30... pcs | 2 braces | 6.5 | 18 | 29 | 5 | - | 10 | 15 | 5.2 | - | 4 | - | - |
| 4014101 | 40-1 | 10, 20, 30... pcs | 1 brace | 8.4 | 28 | 38 | 5 | - | 14 | 19 | 5.2 | - | - | - | - |
| 4014102 | 40 | 10, 20, 30... pcs | 2 braces | 8.4 | 28 | 38 | 5 | - | 14 | 19 | 5.2 | - | - | - | - |
| 4034101 | 40x80-1 | 10, 20, 30... pcs | 1 brace | 8.5 | 28 | 78 | 8 | - | 14 | 61 | 5.2 | - | 6 | 38 | 20 |
| 4024101 | 50/60 | 10, 20, 30... pcs | 2 braces | 8.5 | 44 | 58 | 8 | - | 14 | 41 | 5.2 | - | 6 | - | 18 |
| 4124101 | F-60x60 | 10, 20, 30... pcs | 2 braces | 8.5 | 48 | 58 | 8 | 20 | 14 | 40 | 5.2 | - | 6 | - | 17 |

Fixing sets

Fixing set with slot stone -N- (slot stone is slid into the slot from the side)

Fixing sets:

The angle brackets can be screwed to the profile with the fixing sets.

Material: Galvanised steel



Fixing set with slot stone -K- (slot stone can be inserted edge-first into the slot retrospectively)

Further slot stone types can be found on page 84 - 93



Fixing set with slot stone -R- (slot stone can be inserted into the slot retrospectively and twisted into position)

| Code No. | Type | lot sizes | Version |
|--------------------|----------------------------|-------------------|-----------------------|
| Fixing sets | | | |
| 4004110 | 30 | 10, 20, 30... pcs | M6x12, slot stone -N- |
| 4026208 | 40 | 10, 20, 30... pcs | M8x16, slot stone -N- |
| 4026202 | 50-80 + 40x80x160 | 10, 20, 30... pcs | M8x18, slot stone -N- |
| 4694110 | 100-160 (except 40x80x160) | 10, 20, 30... pcs | M8x22, slot stone -N- |
| 4004111 | 30 | 10, 20, 30... pcs | M6x12, slot stone -K- |
| 4014111 | 40 | 10, 20, 30... pcs | M8x16, slot stone -K- |
| 4024111 | 50-80 + 40x80x160 | 10, 20, 30... pcs | M8x18, slot stone -K- |
| 4694111 | 100-160 (except 40x80x160) | 10, 20, 30... pcs | M8x22, slot stone -K- |
| 4004112 | 30 | 10, 20, 30... pcs | M6x12, slot stone -R- |
| 4026209 | 40 | 10, 20, 30... pcs | M8x16, slot stone -R- |
| 4026210 | 50-80 + 40x80x160 | 10, 20, 30... pcs | M8x18, slot stone -R- |
| 4694112 | 100-160 (except 40x80x160) | 10, 20, 30... pcs | M8x22, slot stone -R- |

Mouser Electronics

Authorized Distributor

Click to View Pricing, Inventory, Delivery & Lifecycle Information:

[Phoenix Mecano:](#)

[4024111](#) [4034101](#) [4026202](#)