SYMBOL DEFINITION		MISSING SYMBOLS	TOTAL NO OF INSPECTIONS REQUIRED	6BA
A DIMENSION WITHOUT AN INSPECTION REPORT SYMBOL (...) DOES NOT REQUIRE INSPECTION. IT MAY BE CONTROLLED ON THE INDIVIDUAL COMPONENT DRAWING.		NO MISSING SYMBOL NUMBER	MAX NO. MISSING SYMBOLS	33

REVISION HISTORY						
DATE	ECN NUMBER	DRAWING NUMBER	ZONE	REVISION HISTORY	NUM	BY
DATE				CREATED PART DRAWING	01/04	MEDINE A

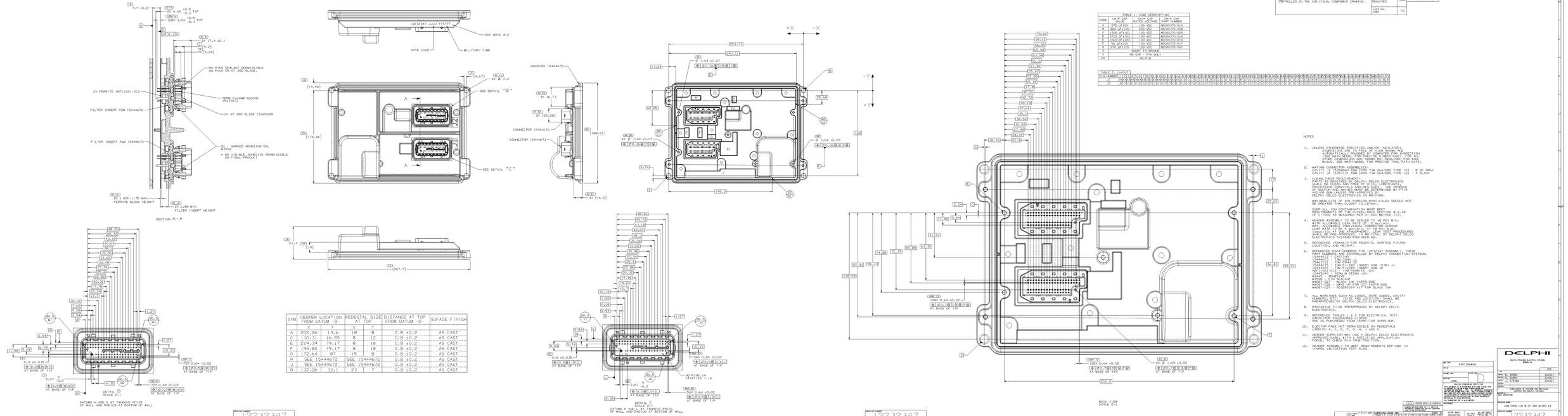

SYM	CENTER LOCATION FROM DATUM -B-		PEDESTAL SIZE AT TOP		DISTANCE AT TOP FROM DATUM -D-	SUFACE FINISH
	X	Y	X	Y		
A	202.26	13.6	18	8	0.8 ±0.2	AS CAST
C	130.31	16.55	8	12	0.8 ±0.2	AS CAST
E	219.39	79.17	8	18	0.8 ±0.2	AS CAST
F	194.82	79.17	8	18	0.8 ±0.2	AS CAST
G	172.64	87	15	8	0.8 ±0.2	AS CAST
H	SEE 15444672		SEE 15444672		0.8 ±0.2	AS CAST
J	SEE 15444672		SEE 15444672		0.8 ±0.2	AS CAST
N	132.26	13.1	23	7	0.8 ±0.2	AS CAST

TABLE 1. CODE DESCRIPTION			
CODE	DHP CAP PIN VALUE	DHP CAP RATED VOLTAGE	DHP CAP PART NUMBER
A	270 pF±10%	100 VDC	AE0C0170-015
B	820 pF±10%	200 VDC	AE0C0170-008
C	1500 pF±10%	100 VDC	AE0C0170-005
D	2700 pF±10%	100 VDC	AE0C0170-014
E	3300 pF±10%	100 VDC	AE0C0170-013
F	5600 pF±10%	100 VDC	AE0C0170-012
G	270 pF±10%	100 VDC	AE0C0170-007
S	SHORT TO GROUND		
X	NO CAP - PIN ONLY		
XX	NO PIN		

| TABLE 2. PINOUT | | | | | |

Mouser Electronics

Authorized Distributor

Click to View Pricing, Inventory, Delivery & Lifecycle Information:

Aptiv:
12232347