SYMBOL DEFINITION		
A DIMENSION WITHOUT AN INSPECTION REPORT SYMBOL DOES NOT REQUIRE INSPECTION. IT MAY BE CONTROLLED ON THE INDIVIDUAL COMPONENT DRAWING.	TOTAL NO OF INSPECTIONS REQUIRED	43
	LAST NO. USED	36

MISSING SYMBOLS
NO MISSING SYMBOL NUMBER

DWG STATUS DATE	SIZE	REV	N/P	CHG	ZONE	REVISION HISTORY	AUTH	DR	APVD	APVD
29OC13	R	01	-	-	-	ALL PARTS - RELEASED PART DRAWING	424192	JLP	JAA	CFH
18DE14	R	02	-	-	-	33104224 & 33104225 UPDATED PART AVAILABILITY	428293	LES	LES	WRM
23DE14	R	03	-	-	-	ALL PARTS - DIM 27.68 +0.3/-0.5 WAS 27.68	429549	LES	LES	WR
22JA15	R	04	-	-	-	33104226 - UPDATED PART AVAILABILITY	428703	NRM	JWL	LES
19OC16	R	05	-	-	-	33104224, 33104225, 33104226, 33104227, 33104228, 33104229 - OBSOLETE AND ADDED "REPLACE BY COLUMN" INFO & 35016343, 35016344, 35016345, 35016346, 35016347 & 35016348 - RELEASED	434614	GLO	GLO	HH
11JA17	R	06	-	-	-	33104229, 33104228, 33104227, 33104226, 33104225 & 33104224 - REINSTATED	435363	HH	ERG	HH
22FE18	R	07	-	-	-	33104224-29 OBSOLETE	439105	GDH	HH	HH
07NO18	R	08	-	-	-	35016346 - UPDATED PART AVAILABILITY	441535	LVO	JAA	HH
04FE22	R	09	-	-	-	35016347 - UPDATED PART AVAILABILITY (P/N WAS NOT AVAILABLE)	556532	GDH	JAA	HH

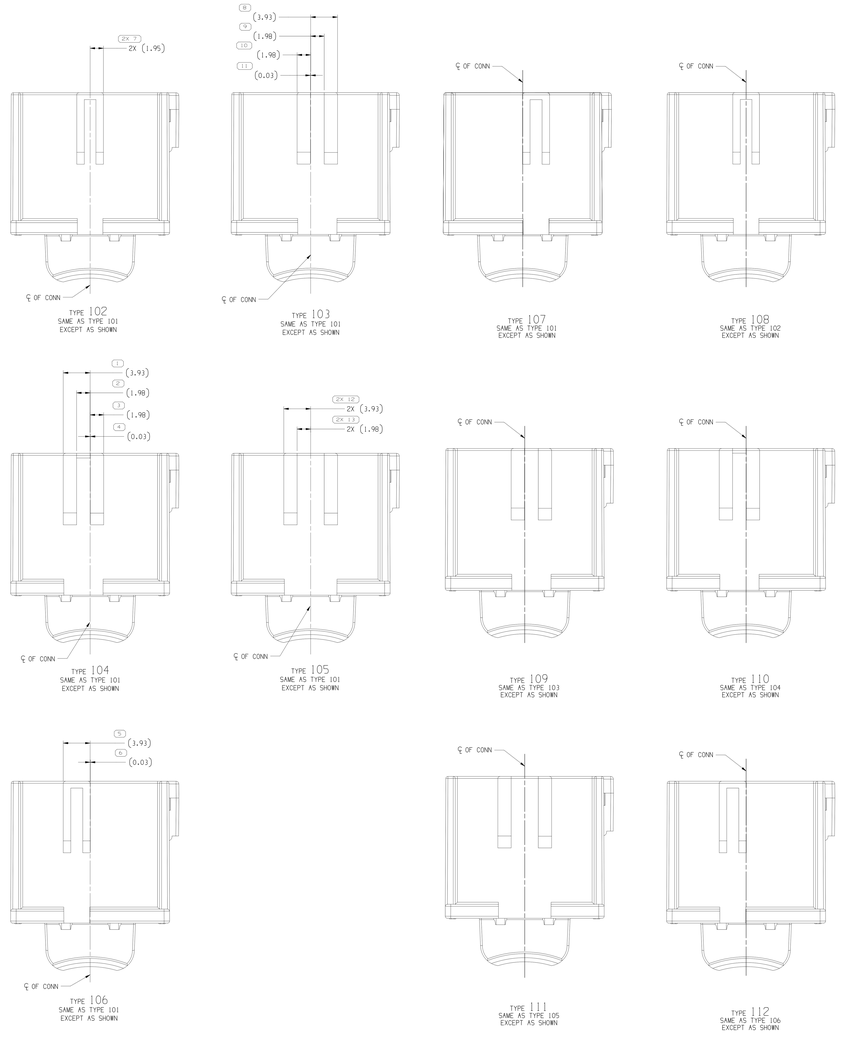

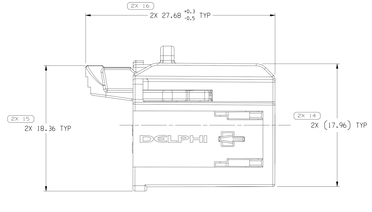

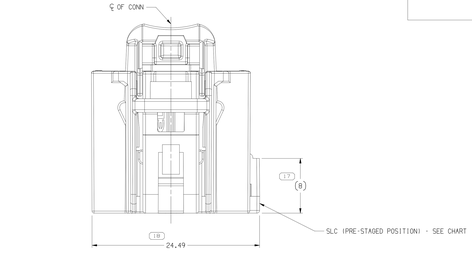

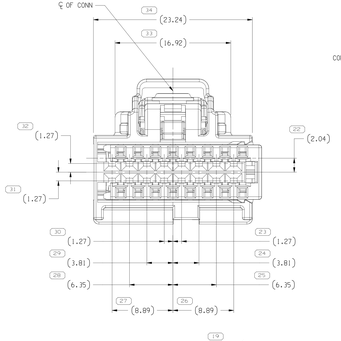

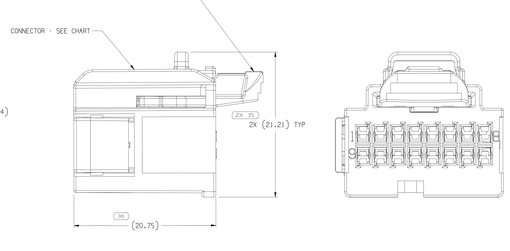

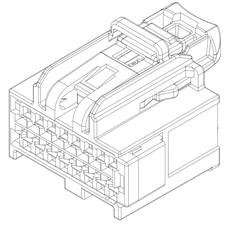

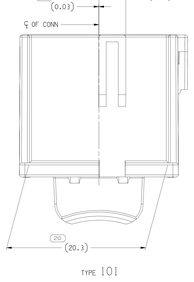

NOTES

1. UNLESS OTHERWISE SPECIFIED AND/OR INDICATED:

   DIMENSIONS ARE TO FACE OF VIEW SHOWN AND AUTOMATICALLY ROUNDED BY COMPUTER FOR INSPECTION (SEE MATH MODEL FOR PRECISE DIMENSIONS). FOR ALL OTHER DIMENSIONS NOT SHOWN BUT REQUIRED FOR TOOL BUILD, SEE MATH MODEL FOR PRECISE TOOL PATH DATA.

2. THIS PRODUCT IS NOT CATEGORIZED AS AN APPEARANCE ITEM, MINOR IMPERFECTIONS INCLUDING, BUT NOT LIMITED TO, FLOW MARKS, COLOR BLEMISHES, GATE VESTIGE, AND SOFT FLASH THAT DO NOT AFFECT THE FIT, FORM, OR FUNCTION OF THE PART ARE PERMISSIBLE PER DPNP-4.7-CS-01.

3. FOR APPLICATION DATA SEE THE INDIVIDUAL APPLICATION DRAWINGS.

4. TO ASSURE CORRECT TERMINAL POSITION, AN ELECTRICAL TEST HOLDER APPROVED BY BOTH THE DELPHI PACKARD NORTH AMERICA PRODUCT LINE ENGINEER AND ASSEMBLY TOOLING BUSINESS UNIT MUST BE USED. FAILURE TO USE AN APPROVED TEST HOLDER MAY RESULT IN UNSEATED TERMINALS.

PART NO	REV	N/P	REPLACE BY			CONN	SLC	CPA	TYPE
35016348	01	-	-	35013262	35013095	15526971	I12		
35016347	01	AA	-	35013263	35013095	15526971	I11		
35016346	01	AA	-	35013264	35013095	15526971	I10		
35016345	01	-	-	35013265	35013095	15526971	I09		
35016344	01	-	-	35013266	35013095	15526971	I08		
35016343	01	-	-	35013093	35013095	15526971	I07		
33104229	01	AD	35016348	13819416	13842571	15526971	I06		
33104228	01	AD	35016347	13819414	13842571	15526971	I05		
33104227	01	AD	35016346	13819412	13842571	15526971	I04		
33104226	01	AE	35016345	13819410	13842571	15526971	I03		
33104225	01	AE	35016344	13781463	13842571	15526971	I02		
33104224	01	AE	35016343	13819408	13842571	15526971	I01		

(18) PROCESS SENSITIVE DIMENSION

DIMENSIONS ENCLOSED IN ( ) INDICATE REFERENCE DIMENSIONS AND NO TOLERANCE LISTED ARE STANDARD.

DIMENSIONAL RANGE (MM)									
FROM	0	6	30	120	315	1000	2000	4000	8000
TO	6	30	120	315	1000	2000	4000	8000	
TOLERANCE (UNLESS OTHERWISE SPECIFIED)									
±0.25	±0.5	±0.8	±1.2	±2.0	±3.0	±4.0	±5.0	±6.0	±8.0
ANGULAR TOLERANCE ±2°									

THIRD ANGLE PROJECTION

DO NOT SCALE
USE MATH DATA

NX

THIS DRAWING IS THE PROPERTY OF APTIV AND CONTAINS APTIV CONFIDENTIAL INFORMATION. THE RECEIPT OR POSSESSION OF THIS DRAWING OR ITS RELATED CAD MATH DATA, OR WILL BE COMMUNICATION OF ANY CONTENT TO OTHERS, WITHOUT EXPRESS AUTHORIZATION, IS PROHIBITED.

	DATE
DR APVD JOSE L. BUENTE	29OC13
APVD J. S. ALVARADO	29OC13
APVD CINTHYA F.	29OC13
APVD	
APVD	
SUBSTANCES OF CONCERN AND RECYCLED CONTENT PER APTIV (DRAFTS)	

TITLE: PART DRAWING

VOLUME (CM³): | SYSTEM USE:

UNLESS OTHERWISE SPECIFIED

THIS DOCUMENT IS IN ACCORDANCE WITH ASME Y14.5M-1994 UNLESS OTHERWISE SPECIFIED. GENERAL DIMENSIONAL TOLERANCES MAY BE OMITTED. SEPARATE PATTERNS OF FEATURES MAY BE GROUP SEPARATELY REGARDLESS OF DATUM REFERENCES.

ALL DIMENSIONS ARE IN MILLIMETERS

REFERENCE

SEE CHART

DRAWING NAME: TAXI ASM CONN 16 F 0.64 CPA OCS

DRAWING NUMBER: 33125237

SIZE	SCALE	FRAME NO	SHEET NO	SHEET TOT	REV	N/P
A1x3	5:1	2 OF 2	1 OF 1	R	09	-

33125237

Mouser Electronics

Authorized Distributor

Click to View Pricing, Inventory, Delivery & Lifecycle Information:

Aptiv:
35016347